

March 5th 2021 - ONLINE

**"Soft close" begins 12:00 NOON
WWW.WALKERDAIRYSALES.COM**



On Top Of The World!

A2P2-PP

#1 GPA-LPI "PP"
Bull in the World

PICASSO-PP

#1 TYPE "PP"
Bull in CDN & USA

NIPIT-PP

#1 GTPI "PP"
Bull in the World

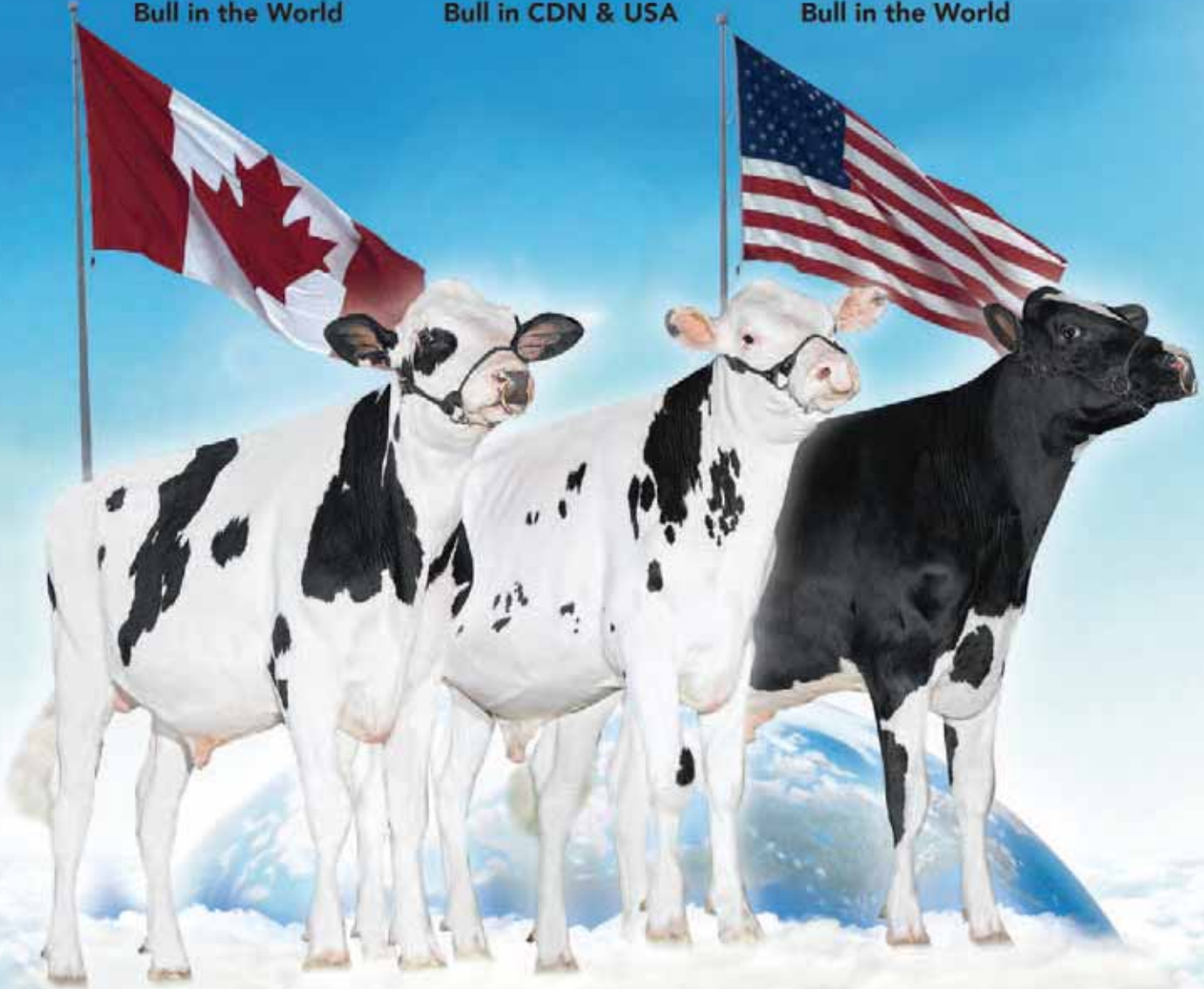

Vogue A2P2-PP

724HO02004 CANM13446574 A2A2 / AB
+3500 GPA-LPI +1047 M +109 F +0.63% +10 Conf
Luster P x Duke from 15 generations VG or EX

Vogue PICASSO-PP *RC

724HO02010 CANM40001178 A2A2 / AB
+1526 M +16 CONF / +2.92 PTAT
Mirand PP x Loyola P from 9 generations VG or EX

Vogue NIPIT-PP *RC

724HO02005 CANM40001169 A2A2 / BB
+3433 GPA LPI +1178 M +102 F +0.50% +9 Conf
Hotspot P x Splendid P from 14 generations of VG or EX

12/20/2018

In addition to siring offspring without horns, these bulls correct some major concerns in the breed today. They sire ideal to sloped rumps; ideal set to some curve in rear leg and ideal to longer teats. You CAN have it all!

1925, Cty Rd. 26, Brighton
ON K0K 1H0, Canada
(+1) 905-866-7800
info@voguecattle.com 

VOGUE
CATTLE CO.



ONLINE AUCTION

FRIDAY MARCH 5th 2021 " Soft Close " begins 12:00 NOON
Bid anytime sale week at www.walker dairysales.com

SALE MANAGERS:

VOGUE CATTLE CO.

Phone: 905-866-7800

Email: info@voguecattle.com

www.voguecattle.com

WALKER DAIRY SALES INC.

50828 Talbot Line, Aylmer ON

Phone: 519-765-2406

Email: cows@walker dairy.ca

www.walker dairysales.com

Complete genomic reports available on website along with updates, etc...

SALE CONTACTS:

JIM DOAN	519-777-9389	DAVE EASTMAN	905-866-7800
JON WALKER	519-521-7729	YVON CHABOT	819-352-2963
BRENT HOWE	519-282-5245	ANDREW VANDERMUELEN	613-968-1599
JOE RUSSWURM	519-278-5773	SEAN O'CONNOR	905-426-0750
ANDREW DEN HAAN	705-440-6010	KELLY O'CONNOR	905-426-0751

**"GENETICS BY DESIGN" CATTLE VIEWING WILL BE HELD
SIMULTANEOUSLY AT 2 LOCATIONS ON BOTH DAYS.**

WEDNESDAY MARCH 3rd 2021
11:00-3:00

THURSDAY MARCH 4th 2021
11:00-3:00

BRED HEIFERS & YEARLINGS

may be viewed at

WILL BE DETERMINED SHORTLY

Watch Facebook for update

MILKING FEMALES

may be viewed at

FRADON HOLSTEINS

635339 14th Line, Woodstock ON

**MASKS REQUIRED, ALL COVID-19 PROTOCOLS
WILL BE FOLLOWED & RESPECTED at both locations.**

EMBRACING POLLED GENETICS

Prepared by Bonnie Cooper

What is the fastest growing segment in dairy cattle breeding today? In a word...Polled. While Polled, or naturally born hornless dairy animals, have been around for decades, dairy producers worldwide are showing renewed and sustained interest and use of Polled genetics in their breeding programs.

Why? For many dairy producers, Polled animals are desired for personal safety, animal health and financial reasons. Rising public awareness and disdain for the practice of dehorning is also prompting a shift towards Polled. Combine that with the growing number of high ranking, top performing Polled cows and bulls in the breed and it is easy to see why the popularity and use of Polled genetics is rising.

The gene for Polled is dominant over the horned gene, meaning animals with one copy of the Polled gene and one copy of the horned gene will not have horns. This makes it faster to make more Polled animals than if the Polled gene was a recessive. Animals can have one of two combinations for the Polled gene: PP – homozygous Polled, the animal has no horns and all offspring will be born without horns; and Pp –heterozygous Polled, the animal does not have horns, but their offspring may or may not have horns depending on their mate.

The presence of the Polled gene is coded on Official pedigrees and registrations by Holstein Canada as: POS – indicating a homozygous Polled (PP) animal; POC – a carrier of Polled or heterozygous Polled (Pp) animal; POR – an animal born hornless but not genetically tested for the Polled gene; and POF – free of Polled.

The beef industry has been focusing on Polled genetics for years. Back in 2017, 89.3% of Western Canada and 86% of Ontario cow-calf producers were already reporting that 75% of their calves were Polled.

While the uptake of the Polled gene in dairy cattle has been slower that is now changing worldwide. In Australia, for example, the combined sales of daughter proven and genomic Polled semen grew by 52.6% in 2020. Polled genomic semen sales increased by 47%. Graeme Gillan, Chair of the National Herd Improvement Association of Australia, has said, "The increase in use of Polled semen is driven by health and safety factors, animal welfare and production efficiencies. It is indicative of a real focus on Australian farms of improving production efficiencies and developing sustainable breeding strategies."

It currently costs
from \$25 to \$30/head
to dehorn a dairy
animal in Canada

In Germany, Polled bulls (PP and Pp) accounted for 21.8% of all Holstein (Black & White and Red & White) inseminations in 2019, an increase of 4% from 2018, with PP inseminations accounting for 14% (+4.2%). Breaking that down further, Polled bulls accounted for 18% of B&W inseminations and 46.4% of R&W inseminations. In 2020, the two most used B&W Holstein bulls in Germany were

both PP ("Merian-PP" and "Bobest-PP"), while in the R&W it was a PP ("Rambo-PP") and Pp ("Solitair-P") bull that led the way.

Polled genetics eliminate the costs, labour, animal health and welfare issues associated with dehorning. It currently costs from \$25 to \$30/head to dehorn a dairy animal in Canada under proper protocols according to figures compiled from veterinarians. Canada's Code of Practice for the Care and Handling of Dairy Cattle requires that pain relievers be used when dehorning. Research at the University of British Columbia, however, has found that despite these efforts calves still suffer painful memories and display negative emotions and pain related behaviour, like head shaking, rubbing and restlessness, for at least 24 hours after hot-iron dehorning.

Stanton Bros. Limited, Ilderton, ON, is one of many Canadian breeders incorporating Polled genetics into

their breeding program. "For us, there is value to Polled. It makes sense," says Jim Stanton. "You not only save money and time by not having to dehorn, but it is hard to paint a pretty picture of dehorning no matter what you do. So from a consumer standpoint and image we see Polled as a big plus." He continues, "Polled genetics are really on the upswing. Not only has their genetic level come up, but the diversity in Polled is increasing too. There are lots of non-Polled bloodlines getting a shot of polled." Stanton goes on to say, "We are using Polled

**'MIRAND-PP' ranks
in Holstein Canada's
Top 10 Sires At #9**

bulls on some of our higher indexing cows. We probably have 75-80 embryo pregnancies coming that are potentially homozygous Polled. We used 300 to 400 doses of Polled semen from October 2020 to February 2021. Much of this sexed Polled semen." A young Polled cow drawing lots of attention in this large, Master Breeder herd is Stanton's Bighit Melody (VG-85-2y), a high indexing "Bighit P" daughter from the farm's Sonray-Acres Soc Observr Vi (Ex-91-2E-10*) family. Melody has a high GPA LPI, Polled "Cockpit" daughter and a Polled "Cockpit" son heading to A.I. "Polled is something we really believe in and are excited about," says Stanton. "We are going to keep on trying to get as many Polled animals as we can, with our ultimate goal being to make some really nice homozygous Polled bulls so we have more chances to make Polled."

Enhancing the growing acceptance of Polled genetics today are cows like Calbrett Kingboy Miranda P (Ex-93-1*) owned by Vogue Cattle Co., Brighton, ON. Sired by "Kingboy", Miranda is a daughter of Snowbiz Ladd P Marshmellow (VG-87-9*), a former #1 homozygous Polled female in the world. In 2020, Miranda was a finalist for Holstein International's "Global Cow" and "Red Impact Cow" of the year, the only cow to be nominated for both awards. Miranda is the dam of Coomboona Zipit Mirand-PP, perhaps the most outstanding type bull the Polled sector has ever seen. "Mirand" offer the total package of high type, solid production, A2A2, Red

Factor and Polled. Born in Australia, this "Zipit" son is the result of an embryo that was exported by Vogue to Coomboona Holsteins. In 2020, "Mirand" became the first homozygous Polled bull to ever rank in Holstein Canada's Top Ten Sires for most registrations in a year (at #9). In a Holstein International breeder survey of the most used bulls for breedings in the world during the first five months of 2020, "Mirand" placed #1 among genomic bulls and #2 overall. A Red & White maternal brother to "Mirand", Vogue Redeye P, is garnering a lot of notice currently because of his high type, A2A2, BB and colour. Two of Miranda's "Loyola-P" daughters are also beginning to have a huge influence on the Polled sector through their sons. Vogue Loyola Mudslide-P (VG-87) is the dam of high type bulls Vogue Illustrator-P and Vogue Picasso-PP (who has a double cross to Miranda being a son of "Mirand"); while Vogue Loyola Macy Red-PP (VG-88) is the dam of Vogue Webcast-PP.

Producing an exciting Polled line right now is Silverridge Duke Elsa-P (VG-87). This "Duke" x "Powerball-P" daughter is owned by Vogue and completes 16 generations of Very Good or Excellent in the Wabash-Way Evett (VG-86-DOM-27*) family. Elsa already has produced two #1 PP bulls with Vogue Eclipse PP and Vogue A2P2-PP. On the female side, she has one of the highest milking PP cows on an LPI and TPI basis in Vogue Sammy Everclear-PP (VG-87-2yr).

Another cow destined to have an impact on the Polled sector is Vogue Splendid Samara-PP (VG-86-2yr) owned by Vogue and Silvercap Holsteins. A 14th generation Very Good or Excellent in the Des-Y-Gen Planet Silk (Ex-90-10*) family, Samara is a "Splendid-P" daughter from an Excellent-90-1* "Powerball-P" dam. Samara is the dam of two #1 PP bulls - Vogue CFP-PP, the #1 PP bull in Australia, and Vogue Nipit-PP, the #1 GTPI PP bull in the world (December 2020). A third son, Vogue 2020-P, is high ranking in multiple countries. All three bulls are A2A2 and carry the BB gene (the desired beta casein gene for cheese) which is a major selection criteria in cheese producing countries like Italy and Switzerland and also a growing market segment. Samara also has a "Mirand" daughter, Vogue Mirand Red Wine-PP, who was the #1 Red & White PP female on the December 2020 GTPI and GPA LPI lists.

With all the benefits Polled genetics can bring to your herd, isn't it time you embraced Polled?

-February 2021

ONE OF THE BREEDS MOST PRODUCTIVE COW FAMILIES & BEST KEPT SCECRETS.....



4th dam of Lot 1 ALEXERIN OMAN 993 (EX-90 9*)
5 Lacts 101,615 Kg-M 4,001 kg-F 3.9% 3,359 kg- P 3.3% (359 385 371)



3rd dam Lot 1 ALEXERIN SUPERSIRE 1338 (VG-87 1*)
5 Lacts 83,483 kg-M 3,153kg-F 3.8% 2,694 kg -F 3.2% (308 317 315)



2nd dam Lot 1 ALEXERIN CAPITAL GAIN 1488 (VG-85 2yr)
2yr 347d 15,466 kg-M 722 kg-F 4.7% 522 kg- P3.4% (342 439 358)



Dam Lot 1 ALEXERIN JEDI 1644 (VG-85 1st lact)
2 yr 306d 16,119 526 kg -F 3.3% 522 kg-P 3.2 % (378 334 385)

**& AGAIN TAKES THE LEAD WITH SOME OF HIGHEST
POC & PP FEMALES IN THE WORLD SELLING LOTS 1-4!**



Vogue Bight ALLIE P GP-84 2YR

She sells

Vogue Limelight ALABAMA

She sells



VOGUE BIGHT ALLIE P

HOCANF13146628 B&W ET B:22 Apr 2018
 *POC*A1A2
 GP-84-2YR-CAN
 MS:85 (FA:6 RAH:8 RAW:6) F&L:80 DS:85 RP:87
 CAN-GPA Dec*20 79%Rel GPA LPI 3359/75%
 KG M 2401/99% F 82/98% %F-0.10 PRO\$
 MR 104 P 79/99% %P-0.01 2729
 CAN-GEBV Dec*20 75%Rel CONF 8/92%
 MS 7 F&L 4 DS 7 RP 3

02-03 P179 11612 535 4.6 386 3.3
 PBCA 295 364 304
 1 LACT: 7105 318 4.5 225 3.2 KG
 Avg BCA: M295 F364 P304

GTPI 2657 | 493 NM | 1,59 PTAT

BB Casein

4th Maternal Dam
 ALEXERIN OMAN 993 EX-90-7YR-CAN 9*

Bred 26-Sept-2020 to A2P2-PP
 Due 09-July-2021 (Male)



S-S-I FERDINAND BIGHT P-ET PB
 HO840M3135087229 B&W *POC*A2A2*CVF*RDF*BY
 GMACE Dec*20 82%Rel GMLPI 3239/77%
 KG M 1634/86% F 93/97% %F 0.25 PRO\$
 MR 95 P 74/96% %P 0.17 2424
 GMACE Dec*20 77%Rel CONF 7/89%
 MS 7 F&L 2 DS 4 RP 1
 Progeny Data: 18 Daus: 88.00% GP+
 OEX 5VG 11GP 2G OF

DE-SU FERDINAND 12489-ET PB
 HOUSAM72852032 B&W *POF*A2A2*CDF*CVF*RDF*
 GMACE Dec*20 95%Rel GMLPI 2948/91%
 KG M 1814 F 38 %F-0.29 P 72 %P 0.11
 GMACE Dec*20 91%Rel CONF 8

S-S-I ERASR MACI 10932-P-ET
 HO840F3125613900 B&W *POC ET B:20 Sep 2014
 01-11 158 5942 271 4.6 204 3.4
 1 LACT: 5942 271 4.6 204 3.4 KG

VOGUE LIMELIGHT ALABAMA-P

HOCANF13576086 B&W ET B:10 Sep 2019
 *POC*A2A2*CVF*BYF*BLF*DPF*CNF
 CAN-GPA Dec*20 76%Rel GPA LPI 3460/72%
 KG M 2061/98% F 85/98% %F 0.04 PRO\$
 MR 104 P 88/99% %P 0.16 2966
 CAN-GPA Dec*20 72%Rel CONF 8/92%
 MS 7 F&L 9 DS 2 RP 3

Sire : **VOGUE LIMELIGHT-P-ET**
 HOCANM4000062 B&W *POC*A1A2
 Dam : **VOGUE BIGHT ALLIE P**
 HOCANF13146628 B&W *POC*A1A2
 GP-84-2YR-CAN

GTPI 2695 | 523 NM | 1,57 PTAT

Bred 03-Dec-2020 to ALLDAY
 Due 15-Sept-2021

BB Casein

Herd #: 5106

ALEXERIN JEDI 1644 PB
 HOCANF12610863 B&W *A1A2 ETM B:28 Jul 2016
 VG-85-3YR-CAN
 MS:85 (FA:6 RAH:7 RAW:9) F&L:85 DS:87 RP:85
 CAN-GEBV Dec*20 83%Rel GLPI 3007/79%
 KG M 2789/99% F 55/90% %F-0.44 PRO\$
 MR 104 P 84/99% %P-0.07 2061
 CAN-GEBV Dec*20 80%Rel CONF 6/81%
 MS 5 F&L 0 DS 9 RP 2
 02-07 305 16068 524 3.3 520 3.2
 306 16119 526 3.3 522 3.2
 BCA 378 334 385
 03-06 302 16402 525 3.2 516 3.2
 BCA 344 300 342
 2 LACT: 32521 1051 3.2 1038 3.2 KG
 Avg BCA: M361(70) F317(27) P364(56)
 1 Superior Lactations
 Progeny Data: OEX 0VG 4GP 0G OF
 3 DAUS ME AVG: 16461 652 4.0 514 3.1
 AVG BCA: M311 F334 P311

S-S-I MONTROSS JEDI-ET PB
 HO840M3123886035 B&W *POF*A1A2*CDF*CVF*RD
 EX-91-3YR-USA GM18
 CAN-GEBV Dec*20 99%Rel GLPI 2751/96%
 KG M 2239 F 28 %F-0.47 P 87 %P 0.10
 CAN-GEBV Dec*20 98%Rel CONF 2

ALEXERIN CAPITAL GAIN 1488 PB
 HOCANF12092548 B&W *A1A2 ET B:08 Nov 2014
 VG-85-2YR-CAN
 02-03 305 14027 663 4.7 466 3.3
 347 15466 722 4.7 522 3.4
 BCA 342 439 358
 03-07 305 14150 521 3.7 476 3.4
 BCA 308 305 319
 04-09 285 13145 503 3.8 446 3.4
 BCA 268 274 284
 05-08 P175 14168 471 3.3 473 3.3
 PBCA 282 251 296
 4 LACT: 52101 2056 3.9 1739 3.3 KG
 Avg BCA: M300 F317 P314
 1 Superior Lactations
 Progeny Data: OEX 1VG 0GP 1G OF
 2 DAUS ME AVG: 16250 597 3.7 521 3.2
 AVG BCA: M307 F306 P315

ALEXERIN SUPERSIRE 1338 PB
 HOCANF11629488 B&W *A1A1 ET B:01 Feb 2013
 VG-87-4YR-CAN 1*(0/6)
 04-01 305 17768 656 3.7 563 3.2
 305 17768 656 3.7 563 3.2
 BCA 357 358 359
 5 LACT: 83483 3153 3.8 2694 3.2 KG
 Avg BCA: M308(31) F317(26) P315(35)
 Progeny Data: OEX 1VG 11GP 1G OF
 13 DAUS ME AVG: 14926 623 4.2 493 3.3
 AVG BCA: M282 F319 P298

Herd #: 1000

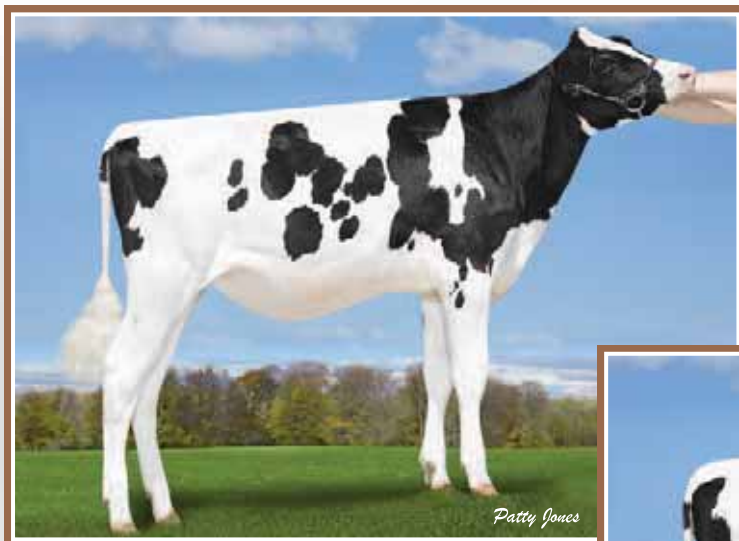

Vogue Limelight ANGEL EYES-PP
#4 GPA-LPI & #7 GTPI *PP (Dec'20)
 She sells



Vogue Limelight EVER AFTER-PP
#2 GPA-LPI & #18 GTPI *PP (Dec'20)
 She sells

3

VOGUE LIMELIGHT ANGEL EYES-PP

HOCANF13576121 B&W ET B:20 Nov 2019
POSA1A1*CDF*CVF*BYF*BLF*DPF*CNF
 CAN-GPA Dec'20 77%Rel GPA LPI 3471/72%
 KG M 1859/98% F 104/99% %F 0.29 PRO\$
 MR 106 P 80/99% %P 0.16 3146
 CAN-GPA Dec'20 72%Rel CONF 8/92%
 MS 8 F&L 8 DS 2 RP 2

GTPI 2753 | 598 NM | 1,75 PTAT

#4 GPA-LPI & #7 GTPI *PP (Dec'20)

On a flushing program

VOGUE LIMELIGHT-P-ET PB

HOCANM40000062 B&W *POC*A1A2*CDF*CVF*RDF*
 CAN-GPA Dec'20 80%Rel GPA LPI 3368/76%
 KG M 1335/76% F 94/97% %F 0.39 PRO\$
 MR 106 P 78/97% %P 0.28 2971
 CAN-GPA Dec'20 76%Rel CONF 7/89%
 MS 8 F&L 5 DS -1 RP 2

VOGUE BIGHT ALLIE P PB

HOCANF13146628 B&W *POC*A1A2 ET
 GP-84-2YR-CAN
 MS:85 (FA:6 RAH:8 RAW:6) F&L:80 DS:85 RP:87
 CAN-GPA Dec'20 79%Rel GPA LPI 3359/75%
 KG M 2401/99% F 82/98% %F-0.10 PRO\$
 MR 104 P 79/99% %P-0.01 2729
 CAN-GEBV Dec'20 75%Rel CONF 8/92%
 MS 7 F&L 4 DS 7 RP 3
 02-03 P179 11612 535 4.6 386 3.3
 PBCA 295 364 304
 1 LACT: 7105 318 4.5 225 3.2 KG
 Avg BCA: M295 F364 P304

4th-6th Maternal Dam

ALEXERIN SUPERSIRE 1338 VG-87-4YR-CAN 1*
 ALEXERIN OMAN 993 EX-90-7YR-CAN 9*
 ALEXERIN BUCKEYE 890 GP-84-5YR-CAN 3*

4

VOGUE LIMELIGHT EVER AFTER-PP

HOCANF13576118 B&W ET B:13 Nov 2019
POSA1A2*CDF*CVF*BYF*BLF*DPF*CNF
 CAN-GPA Dec'20 76%Rel GPA LPI 3487/72%
 KG M 2305/99% F 89/99% %F 0.00 PRO\$
 MR 103 P 91/99% %P 0.12 3108
 CAN-GPA Dec'20 72%Rel CONF 10/97%
 MS 9 F&L 7 DS 4 RP 8

GTPI 2701 | 521 NM | 1,53 PTAT

#2 GPA-LPI & #18 GTPI *PP (Dec'20)

BB Casein • On a flushing program

VIEW-HOME POWERBALL-P-ET PB

H0840M3011789392 B&W *POC*A2A2*CDF*CVF*RD
MISS CO-VISTA TANGO CLOVE
 HOUSAUF73598427 *CVF*BYF*BLF*DPF

COGENT SUPERSHOT PB

HONLDM755898903 B&W *A1A2*CVF*BYF*BLF*DPF
OCONNORS MOGUL LONDON PB
 HOCANF108535214 B&W *A1A2 ET B:25 Sep 2013
 GP-83-2YR-CAN

DE-SU FERDINAND 12489-ET PB

HOUSAM72852032 B&W *POF*A2A2*CDF*CVF*RDF*
S-S-I ERASR MACI 10932-P-ET
 H0840F3125613900 B&W *POC ET B:20 Sep 2014

S-S-I MONTROSS JEDI-ET PB

H0840M3123886035 B&W *POF*A1A2*CDF*CVF*RD
 EX-91-3YR-USA GM*18

ALEXERIN CAPITAL GAIN 1488 PB

HOCANF12092548 B&W *A1A2 ET B:08 Nov 2014
 VG-85-2YR-CAN
 02-03 305 14027 663 4.7 466 3.3
 347 15466 722 4.7 522 3.4
 BCA 342 439 358
 4 LACT: 52101 2056 3.9 1739 3.3 KG
 Avg BCA: M300(20) F317(52) P314(18)
 Progeny Data: 0EX 1VG 0GP 1G 0F
 2 DAUS ME AVG: 16250 597 3.7 521 3.2
 AVG BCA: M307 F306 P315

PEAK ALTASPICE P-ET PB

H0840M3131131455 B&W *POC*A2A2*CVF*BYF*BL
 CAN-GEBV Dec'20 90%Rel GLPI 3065/84%
 KG M 1358 F 48 %F-0.03 P 59 %P 0.11
 CAN-GEBV Dec'20 85%Rel CONF 4

OCONNORS SUPERSHOT LASTING PB

HOCANF12111888 B&W *A1A1 B:23 Oct 2015
 EX-91-4YR-CAN
 03-03 305 15911 711 4.5 569 3.6
 365 18062 822 4.6 664 3.7
 BCA 339 413 382
 3 LACT: 49668 2196 4.4 1808 3.6 KG

S-S-I FERDINAND BIGHT P-ET PB

H0840M3135087229 B&W *POC*A2A2*CVF*RDF*BY
 GMACE Dec'20 82%Rel GMLPI 3239/77%
 KG M 1634 F 93 %F 0.25 P 74 %P 0.17
 GMACE Dec'20 77%Rel CONF 7

ALEXERIN JEDI 1644 PB

HOCANF12610863 B&W *A1A2 ETM B:28 Jul 2016
 VG-85-3YR-CAN
 02-07 305 16068 524 3.3 520 3.2
 306 16119 526 3.3 522 3.2
 BCA 378 334 385
 03-06 302 16402 525 3.2 516 3.2
 BCA 344 300 342
 2 LACT: 32521 1051 3.2 1038 3.2 KG
 Avg BCA: M361(70) F317(27) P364(56)
 1 Superior Lactations
 Progeny Data: 0EX 0VG 4GP 0G 0F
 3 DAUS ME AVG: 16461 652 4.0 514 3.1
 AVG BCA: M311 F334 P311

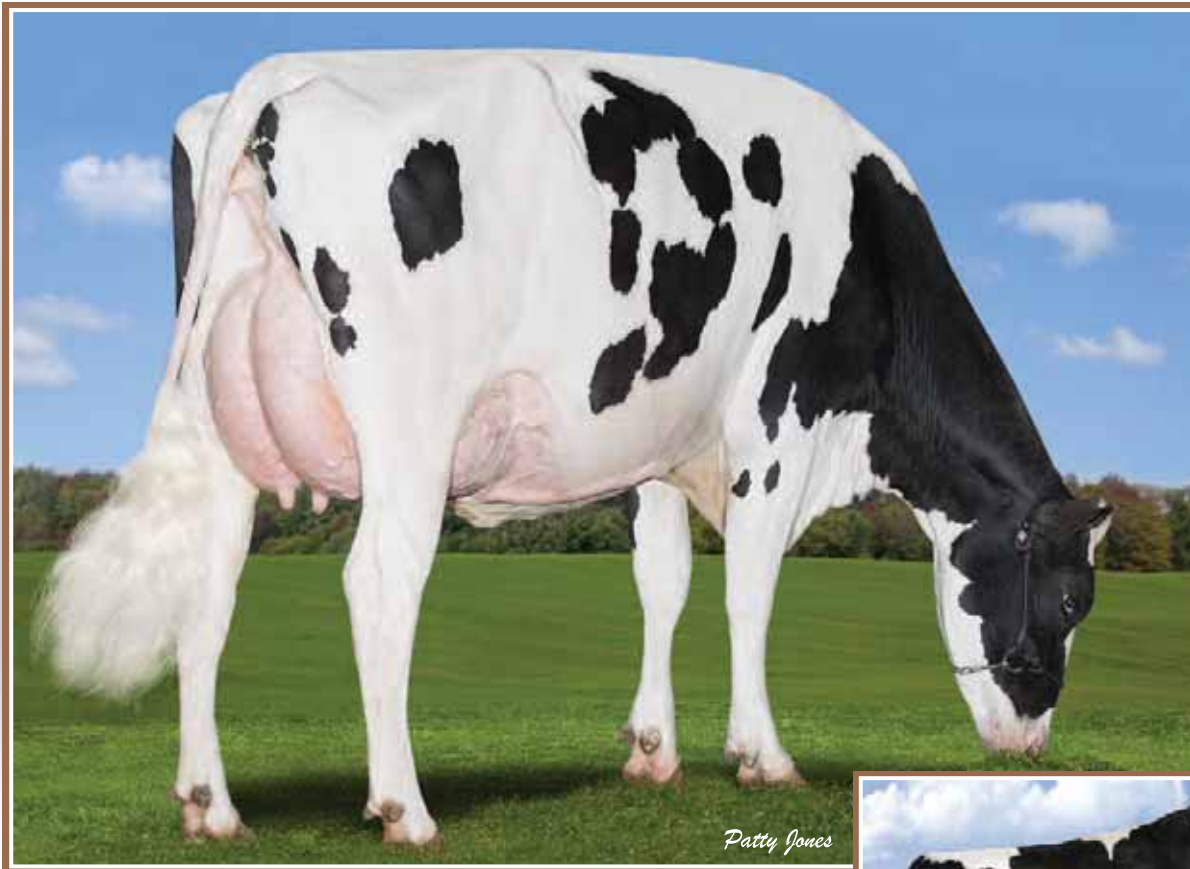

Oconnors Supershot LASTING EX-91

305 days DHI Lactation Value \$12,764 !

Dam of former #1 GTPI *POC LIMELIGHT-P

She sells



Vogue LIMELIGHT-P-ET

Former #1 GTPI *POC

Son



OCONNORS SUPERSHOT LASTING

HOCANF12111888 B&W B:23 Oct 2015
 *A1A1
 EX-91-4YR-CAN
 MS:91 (FA:8 RAH:8 RAW:9) F&L:93 DS:93 RP:86
 CAN-GEV Dec*20 99%Rel GLPI 3166/80%
 KG M 1322/91% F 102/99% %F 0.45 PRO\$
 MR 103 P 81/99% %P 0.29 2867
 CAN-GEV Dec*20 80%Rel CONF 4/63%
 MS 5 F&L 3 DS 0 RP -4
 Progeny Data: 0EX 0VG 1GP 0G 0F
 1 DAUS ME AVG: 13497 611 4.5 491 3.6
 AVG BCA: M255 F313 P297

02-00	305	13009	543	4.2	461	3.5
	BCA	321	360		355	
03-03	305	15911	711	4.5	569	3.6
	365	18062	822	4.6	664	3.7
	BCA	339	413		382	
04-06	P264	16297	693	4.3	589	3.6
	PBCA	331	383		378	
3	LACT:	49668	2196	4.4	1808	3.6
	Avg BCA:	M330	F385	P372		KG
	2 Superior Lactations					

Bred 11-Dec-2020 to ILLUSTRATOR-P / PJ-P • Due 23-Sept-2021

COGENT SUPERSHOT PB

HONLDM755898903 B&W *A1A2*CVF*BYF*BLF*DPF
 CAN-GEV Dec*20 99%Rel GLPI 3021/98%
 KG M 2059/95% F 41/55% %F-0.31 PRO\$
 MR 107 P 76/96% %P 0.05 2334
 CAN-GEV Dec*20 99%Rel CONF 3/67%
 MS 5 F&L 0 DS 1 RP 1
 Progeny Data: 880 Daus: 80.00% GP+
 20EX 236VG 449GP 168 G 7F
 1041 DAUS ME AVG: 13704 516 3.8 441 3.2
 AVG BCA: M259 F264 P267

SEAGULL-BAY SUPERSIRE-ETPB

HOUSAM69981349 B&W *POF*A1A2*CDF*CVF*RDF*
 EX-90-6YR-USA SP*15
 CAN-GEV Dec*20 99%Rel GLPI 2804/99%
 KG M 1762 F 83 %F 0.14 P 66 %P 0.05
 CAN-GEV Dec*20 99%Rel CONF -2

ROSE SUPERCLASS PB

HODEUF536745399 B&W B:19 Feb 2011

MOUNTFIELD SSI DCY MOGUL-ET PB

HO840M3006972816 B&W *POF*A1A2*CDF*CVF*RD
 EX-93-7YR-USA EXTRA*15
 CAN-GEV Dec*20 99%Rel GLPI 2989/99%
 KG M 1008 F 80 %F 0.36 P 40 %P 0.06
 CAN-GEV Dec*20 99%Rel CONF 7

OCONNORS PLANET LUCIA PB

HOCANF10820364 B&W *A2A2 ET B:01 Oct 2009
 VG-86-2YR-CAN 20*(0/100)

OCONNORS MOGUL LONDON PB

HOCANF108535214 B&W *A1A2 ET B:25 Sep 2013
 GP-83-2YR-CAN
 MS:81 (FA:7 RAH:6 RAW:8) F&L:85 DS:87 RP:84
 CAN-GEV Dec*20 86%Rel GLPI 2914/83%
 KG M 1032/83% F 87/99% %F 0.41 PRO\$
 MR 99 P 52/96% %P 0.15 1942
 CAN-GEV Dec*20 84%Rel CONF 2/42%
 MS 1 F&L 3 DS 3 RP -3
 02-00 305 12269 495 4.0 411 3.4
 BCA 306 330 319
 03-01 305 14625 619 4.2 500 3.4
 339 15893 692 4.4 551 3.5
 BCA 311 354 333
 2 LACT: 28799 1213 4.2 985 3.4 KG
 Avg BCA: M309(33) F342(66) P326(41)
 2 Superior Lactations
 Progeny Data: 1EX 0VG 2GP 0G 0F
 2 DAUS ME AVG: 16779 716 4.3 579 3.5
 AVG BCA: M317 F367 P350

02-05	305	13322	598	4.5	460	3.5
	365	15287	691	4.5	545	3.6
	BCA	321	388		348	
06-05	305	15764	552	3.5	549	3.5
	BCA	296	283		331	
08-00	305	16719	625	3.7	566	3.4
	BCA	307	309		333	
09-02	252	11799	445	3.8	421	3.6
	BCA	217	225		250	
4	LACT:	63943	2511	3.9	2279	3.6
	Avg BCA:	M285(17)	F301(29)	P316(36)		KG
	2 Superior Lactations					
	Progeny Data: 3EX 16VG 10GP 1G 0F					
	26 DAUS ME AVG: 14979 547 3.6 496 3.3					
	AVG BCA: M283 F280 P300					

4th-7th Maternal Dam

LYLEHAVEN LILA Z EX-94-7YR-CAN 24*
 LYLEHAVEN FORM LAURA-ET EX-94-3E-USA 8*
 THIERSANT LILI STARBUCK-ET EX-94-5E-USA 6*
 IVYHALL ASTRO JET RONIE VG-86-6YR-CAN 1*

CHARLESDALE SUPERSTITION-ET PB

HOUSAM62065919 B&W *POF*CDF*CVF*RDF*BYF*B

RC CLASSIC PB

HODEUF580590447 B&W B:21 Apr 2006

COYNE-FARMS DORCY-ET PB

HOUSAM139005002 B&W *A1A2*CDF*BYC*CVF*BLF
 VG-87-4YR-USA ST*15

MOUNTFIELD MARSH MAXINE-ET PB

HOUSAF62784081 B&W ET B:23 Apr 2006

ENSENADA TABOO PLANET-ET PB

HOUSAM60597003 B&W *POF*A2A2*CDF*CVF*RDF*
 EX-92-14YR-USA EXTRA*12 GM*11

COMESTAR GOLDWYN LILAC PB

HOCANF103455285 B&W *A1A2 ETM
 VG-89-5YR-CAN 44*(5/217)

04-06	305	19612	902	4.6	669	3.4
	365	22935	1048	4.6	790	3.4
	BCA	404	496		429	
2	LACT:	45451	2112	4.6	1654	3.6
	Avg BCA:	M386(144)	F 476(216)	P 429(184)		KG
	ALL-ONTARIO & NOM. ALL-CANADIAN SR.2-YR 2008					
	2ND SR.2-YR ONTARIO SUMMER 2008					
	1ST SR.2-YR AUTUMN OPP. 2008					
	Progeny Data: 12EX 30VG 6GP 0G 0F					
	46 DAUS ME AVG: 13391 543 4.1 440 3.3					
	AVG BCA: M253 F278 P266					

BREEDS NEW FAMILY FOR EXCEPTIONAL TYPE & SO MUCH MORE!

These bulls are the results of years of thoughtful combinations in pursuit of lofty goals
- strong type cattle, polled cattle with caseins for the future - designer genetics!
Everything you need to create the ideal herd for your future in any colour - enjoy!



Aug. 2020 Proof Date

VOGUE ILLUSTRATOR-P *RC A2A2
724HO02008 CANM40001172
LUSTER-P x MUDSLIDE-P x **MIRANDA P**
+1185 kg M +70 kg F +14 Conformation
#1 PTAT "P" Sire +2.96

VOGUE PICASSO-PP *RC A2A2
724HO02010 CANM40001178
MIRAND-PPx MUDSLIDE-P x **MIRANDA P**
+1488 kg M 107 Milking Speed +17 Conformation
#1 PTAT "PP" Sire +3.00

COOMBOONA ZIPIT MIRAND-PP *RC A2A2
187HO05402 HOAUSM1993596
ZIPIT-P x KINGBOY MIRANDA P (VG-88)
+1376 kg L +14 Conformation +13 Mammary
#2 PTAT "PP" Sire +2.74

In addition to siring offspring without horns, these bulls correct some major concerns in the breed today. They sire ideal to sloped rumps; ideal set to some curve in rear leg and ideal to longer teats. You can have it ALL!

Contact us to order semen on these exciting bulls and other Polled sires at Vogue Sires !



Miranda's also has a Red Webster leased to Semex

Vogue **REDEYE-P-RED #1 PTAT "P-RED" +2.33**
200HO11828 CANM40001147 A2A2/BB

NOMINATED IMPACT COW OF THE YEAR 2020

Calbrett Kingboy **MIRANDA P *RC (VG-88) A2A2**
Back to back Nominations for Impact Cow of the Year 2020.
Placed high in 2020 RC - Red Impact Cow of the Year 2020.
Fresh again in May with another high Type PP*RC *A2A2 son!
Miranda and several family members are flushing - orders yours today!



Ad as appeared in Holstein International - Sept. 2020

Miranda:

Rising Star for Polled and Red

He has become a global superstar in the polled breeding sector, the Australian bull Coomboona Zipit Mirand-PP, perhaps the most outstanding type bull the polled sector has ever seen. He combines solid production with all the extras including A2A2 and the red factor. Now another exciting prospect is entering the market, a high-type Canadian red bull Vogue Redeye-P-Red, who is also A2 and BB. What do these two bulls from the opposite sides of the world have in common? Their VG-88 1st-calver dam, Calbrett Kingboy Miranda-P.

DOUG SAVAGE

Miranda is one of those no holes, moderate sized cows, nicely balanced and with an impressive udder,' comments Dave Eastman from Vogue Cattle Co. in Ontario. 'She scored VG-88 on her first lactation and is really the modern kind of cow. She is milked in a robot barn and is due with her third calf in the spring.' Vogue is a partnership between Dave Eastman and O'Connors at Ajax, Ontario, where Miranda is housed. 'We've now got three milking daughters, two of which are VG 2-year-olds and both are homozygous polled, while there are quite a few younger heifers too. All her offspring are stamped with her type pattern, with hard tops and wide rumps.'

PICTURE COW

The mother of Miranda, Snowbiz Ladd-P Marshmellow, sold in the fall of 2013 as a choice of a flush and at the time was the Nr.1 homozygous polled female worldwide. She attracted big money, and was purchased by a syndicate consisting of Canadians Cormdale and Silvercap, along with Italians Agriber and Al-Be-Ro. Marshmellow was flushed extensively and today her progeny list includes two EX and 10 VG daughters. One of those EX daughters is a full sister to Miranda, Calbrett Kingboy Moonlight-P EX-91, who is also at O'Connors and has often appeared in the Kingboy advertising.

HOMOZYGOUS POLLED

'We flushed Miranda 5-6 times as a heifer and a number of resulting embryos were exported to Coomboona in Australia,' continues Eastman. Her OCD Eraser Zipit embryos only produced results in Australia... with the bull Coomboona **Mirand-PP**. This homozygous polled bull with 2419 gTPI, 1444lb milk and 3.63 type is proving

Miranda's daughter Vogue Loyola Macy-Red-PP VG-86; her Webster son should have semen available in the coming months.

extremely popular in various countries: Udders are outstanding at 5.09 rear udder height and 4.68 wide, and the pedigree is Apple-free! In Canada, where he is +14 type, he already has sons as high as +17! Vogue **Picasso-PP** (3028 gLPI 1543kg -.05%f -.07%p 17 type) is actually double Miranda; sired by Mirand and out of Miranda daughter Vogue Loyola Mudslide-P GP-84. Another Mudslide son is Vogue **Illustrator-P-RC** (3090 gLPI 1398kg +.17%f +.03%p 11 type), a Luster son that is now 12 months old. A full sister to Mudslide, Vogue Loyola Mariposa-PP GP-84, is dam of the Drastic-P son Vogue Memphis-PP (3151 gLPI, 702kg +.13%f +.16%p 12 type) who is the Nr.1 type bull in Australia at 111. And a third full-sister, Vogue Loyola Macy-Red-PP VG-86, has a homozygous polled red-carrier son sired by Progenesis Webster that is approaching 12 months old and has numbers of 3247 gLPI, 1616kg +.07%f +.03%p and 10 type. Between them, these four polled bulls – all out of daughters of Miranda – are set to make quite an impact on polled breeding! A Webster-P son direct from Miranda, Vogue Redeye-P-Red (3235 gLPI, 1267kg +.15%f +.03%p 12 type), is already attracting attention at Semex.

BACKGROUND

In the summer of 2001, the Arron-Doon and West-Port herds from Ontario jointly purchased some cows from one of the pioneer polled herds in the US, Hickorymea Holsteins, owned



Calbrett Kingboy Miranda-P VG-88: Dam of Mirand-PP and Redeye-P-Red.



by the Johnson's in Pennsylvania. One of the young cows was a GP 2-year-old out of a polled red VG-86 Kinglea Leader daughter and sired by Windcrest Leadman Judge. This young cow went on to score VG in Canada and established the line that now leads to Miranda. Her September grand-daughter West Port Arron Doon Mit-P-Red became the dam of the bulls Mitey-P (<Goldwyn) and Magna P (<Bolton). With Redeye-P-Red and Mirand-PP already creating excitement, and a sizable group of bulls from the next generation soon to follow, the Miranda family is set to make quite an impact in polled and red breeding. ●

♀ **Hickorymea Judge Maren-P VG-85**
(Windcrest Leadman Judge)

♀ **West Port Arron Doon May-P-Red VG-88**
(Richesse Steven)

♀ **West Port Arron Doon Mit-P-Red VG-85**
(Pursuit September Storm RC)

♀ **Venture Snow Muse-P VG-86**
(Flevo Genetics Snowman)

♀ **Snowbiz Ladd-P Marshmellow VG-87**
(Tiger-Lily Ladd-P-Red)

♀ **Calbrett Kingboy Miranda-P VG-88**
(Morningview Mcc Kingboy)



Calbrett Kingboy MIRANDA-P EX-93 1*
Popular sons: MIRAND-PP*RDC & REDEYE-P-RED
 She sells



Coomboona Zipit MIRAND-PP
 *RDC *A2A2
 #9 most registered Dtrs Holstein Canada 2020
 Son



Vogue REDEYE P
 *R&W *A2A2 BB
 Son



CALBRETT KINGBOY MIRANDA P

HOCANF11715031 B&W ET B:16 Dec 2014

***POC*A2A2*RDC**

EX-93-5YR-CAN 1*(0/5)
 MS:91 (FA:7 RAH:8 RAW:9) F&L:93 DS:95 RP:95
 CAN-GEVB Dec*20 82%Rel GLPI 2838/79%
 KG M 555/61% F 25/62% %F 0.05 PRO\$
 MR 102 P 13/49% %P-0.04 1251
 CAN-GEVB Dec*20 79%Rel CONF 12/99%
 MS 10 F&L 10 DS 8 RP 5
 Progeny Data: OEX 7VG 3GP 0G 0F
 9 DAUS ME AVG: 15085 564 3.7 480 3.2
 AVG BCA: M285 F289 P290

02-06	305	11750	448 3.8	392 3.3
	365	13616	528 3.9	460 3.4
	BCA	288	293	299
03-11	305	12732	483 3.8	414 3.3
	BCA	251	258	257
05-05	P258	13228	585 4.4	391 3.0
	PBCA	262	315	246
3	LACT:	41063	1648 4.0	1318 3.2
				KG
			Avg BCA: M267 F289 P267	

Popular sons: MIRAND-PP*RDC & REDEYE-P-RED

4th-6th Maternal Dam
 WEST PORT ARRON DOON MAY P RED VG-88-6YR-CAN 2*
 HICKORYMEA JUDGE MAREN P VG-85-4YR-CAN
 HICKORYMEA LEADER MEL P-RED VG-86-5YR-USA

Fresh 20-May-2020 • Donor

MIRANDA Embryos - Sire TBD



MIRANDA Embryos -Sire TBD



MORNINGVIEW MCC KINGBOY-ET PB

HOUSAM72044077 B&W *POF*A2A2*CDF*CVF*RDF*
 EX-92-4YR-USA ST*17
 CAN-GEVB Dec*20 99%Rel GLPI 2959/98%
 KG M 1356/77% F 32/42% %F 0.16 PRO\$
 MR 102 P 41/61% %P-0.03 1633
 CAN-GEVB Dec*20 99%Rel CONF 9/95%
 MS 9 F&L 4 DS 6 RP 3
 Progeny Data: 2223 Daus: 85.00% GP+
 47EX 502VG 1344GP 322G 8F
 2359 DAUS ME AVG: 13277 514 3.9 424 3.2
 AVG BCA: M251 F263 P256

DE-SU BKM MCCUTCHEN 1174-ET PB

HOUSAM69990138 B&W *POF*A1A2*CDF*CVF*RDF*
 EX-93-4YR-USA ST*15
 CAN-GEVB Dec*20 99%Rel GLPI 2826/99%
 KG M 521 F 44 %F 0.21 P 25 %P 0.07
 CAN-GEVB Dec*20 99%Rel CONF 7

MORNINGVIEW SUPER MEGAN-ET PB

HOUSAF68654508 B&W *BYF ET B:03 Sep 2010
 EX-91-4YR-USA
 04-02 305 15191 561 3.7 462 3.0
 365 17110 637 3.7 528 3.1
 3 LACT: 51443 1903 3.7 1593 3.1 KG

CHARLESDALE SUPERSTITION-ET PB

HOUSAM62065919 B&W *POF*CDF*CVF*RDF*BYF*B
MORNINGVIEW SHTLE MADILYN PB
 HOUSAF137289938 B&W B:01 Dec 2005
 EX-94-2E-USA DOM GMD

SNOWBIZ LADD P MARSHMELLOW PB

HOCANF108250983 R&W *POS*A1A2 ET
 VG-87-4YR-CAN 9*(0/45)
 MS:87 (FA:7 RAH:9 RAW:8) F&L:85 DS:89 RP:90
 CAN-GEVB Dec*20 82%Rel GLPI 2746/79%
 KG M-229/21% F 26/63% %F 0.32 PRO\$
 MR 106 P 14/51% %P 0.19 1120
 CAN-GEVB Dec*20 79%Rel CONF 5/72%
 MS 4 F&L 8 DS 2 RP 4
 02-03 305 10312 474 4.6 373 3.6
 BCA 260 318 291
 04-00 305 14051 723 5.2 494 3.5
 351 14573 766 5.3 542 3.7
 BCA 289 404 321
 2 LACT: 28510 1416 5.0 1079 3.8 KG
 Avg BCA: M275(26) F361(102) P 306(50)
 1 Superior Lactations
 Progeny Data: 3EX 9VG 3GP 2G 0F
 15 DAUS ME AVG: 13921 560 4.0 452 3.2
 AVG BCA: M263 F287 P273

TIGER-LILY LADD P-RED-ET PB

HOUSAM69405976 R&W *POC*A1A2*BYF ET
 CAN-GEVB Dec*20 99%Rel GLPI 2596/97%
 KG M-1055 F-3 %F 0.35 P 0 %P 0.31
 CAN-GEVB Dec*20 97%Rel CONF 6

VENTURE SNOW MUSE P PB

HOCANF11107981 B&W *POR*RDC ET
 VG-86-2YR-CAN 5*(0/26)
 02-04 305 9267 423 4.6 319 3.4
 BCA 220 273 240
 04-06 305 14427 638 4.4 470 3.3
 355 15952 717 4.5 536 3.4
 BCA 284 341 296
 2 LACT: 31524 1433 4.5 1093 3.5 KG
 Avg BCA: M252(0) F307(62) P268(14)
 1 Superior Lactations
 Progeny Data: OEX 5VG 10GP 3G 0F
 16 DAUS ME AVG: 13868 580 4.2 460 3.3
 AVG BCA: M262 F297 P278

SCIENTIFIC DESTROY-ET PB

HOUSAM138122625 B&W *RDC*CDC*CVF*BYF*BLF*
 EX-92-8YR-USA ST*12

TIGER-LILY LAWNBOY LULU-RED PB

HOUSAF65658065 R&W *BLF B:03 May 2008
 VG-87-2YR-USA

FLEVO GENETICS SNOWMAN PB

HONLDM388965513 B&W *CVF*BLF
WEST PORT ARRON DOON MIT P RED PB
 HOCANF7570916 R&W *POR B:02 Mar 2005
 VG-85-2YR-CAN 3*(0/15)
 02-11 305 14206 706 5.0 457 3.2
 365 15522 766 4.9 508 3.3
 BCA 315 425 320
 3 LACT: 42502 2046 4.8 1470 3.5 KG
 Avg BCA: M275(35) F351(104) P 294(47)
 Progeny Data: OEX 6VG 10GP 0G 0F
 15 DAUS ME AVG: 12809 537 4.2 423 3.3
 AVG BCA: M242 F275 P256

Herd #: 520

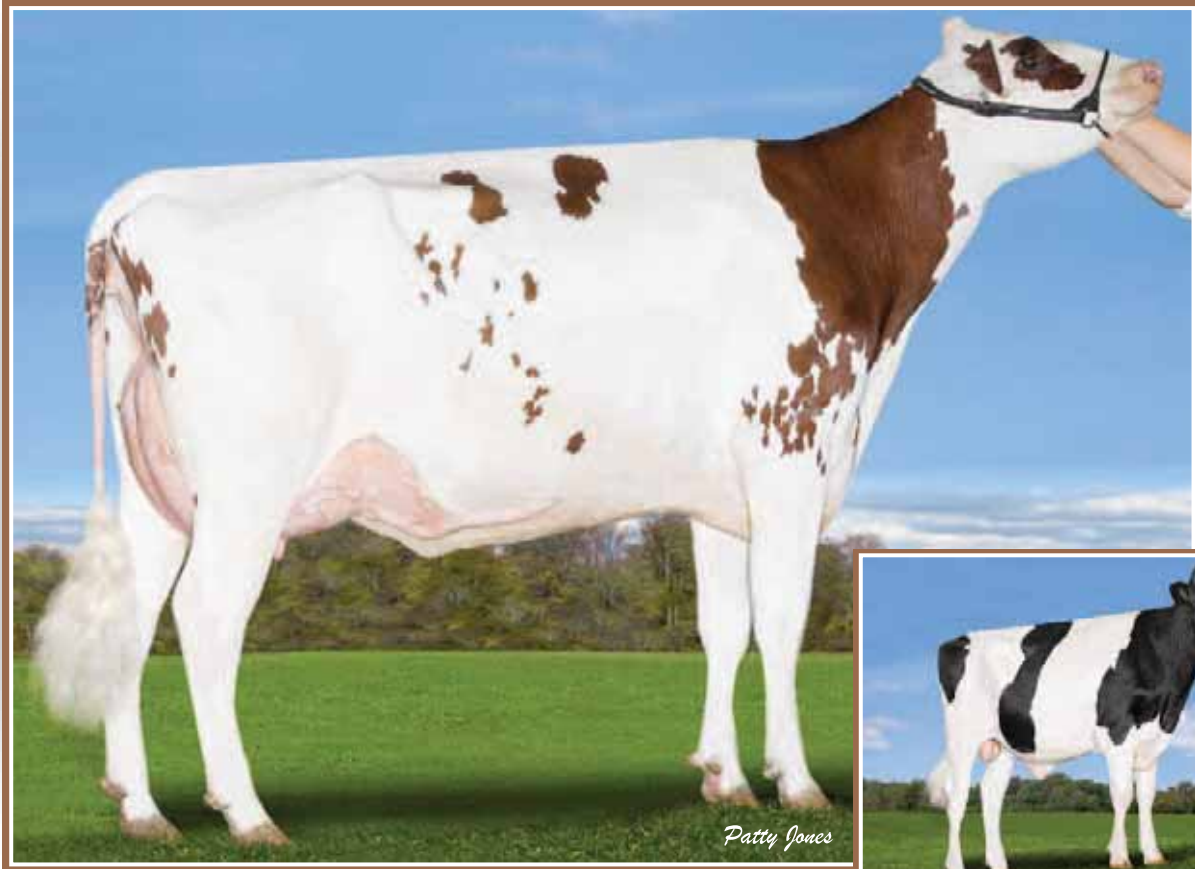

Vogue Loyola MACY Red-PP
#1 GEBV R&W *PP COW (Dec'20)
 She sells



Vogue WEBCAST-PP *RC
 GPA LPI 3193
 Son

7

VOGUE LOYOLA MACY RED-PP

HOCANF12510005 R&W ET B:02 Jan 2017
***POS*A2A2**
 VG-88-3YR-CAN
 MS:88 (FA:8 RAH:8 RAW:8) F&L:88 DS:87 RP:88
 CAN-GEBV Dec*20 81%Rel GLPI 2971/78%
 KG M 392/53% F 53/89% %F 0.35 PRO\$
 MR 104 P 28/75% %P 0.13 1825
 CAN-GEBV Dec*20 78%Rel CONF 10/97%
 MS 11 F&L 6 DS 4 RP 2

02-02	305	10347	449	4.3	371	3.6
	BCA	259	303		292	
03-07	P163	13179	597	4.5	459	3.5
	PBCA	288	347		306	
2	LACT:	20796	919	4.4	746	3.6
	Avg BCA:	M274 F325	P299			

#1 GEBV R&W *PP COW (Dec'20)
 Bred 25-Jan-2021 to NIPIT-PP *RC

4th-7th Maternal Dam
 WEST PORT ARRON DOON MIT P RED VG-85-2YR-CAN 3*
 WEST PORT ARRON DOON MAY P RED VG-88-6YR-CAN 2*
 HICKORYMEA JUDGE MAREN P VG-85-4YR-CAN
 HICKORYMEA LEADER MEL P-RED VG-86-5YR-USA

ZIMMERVIEW WONKA LOYOLA-P PB
 HOUSAM73926711 B&W *POC*A2A2*RDC*CVF*BYF*
 CAN-GEBV Dec*20 97%Rel GLPI 2697/92%
 KG M 1489/82% F 30/40% %F-0.22 PRO\$
 MR 100 P 41/61% %P-0.07 1429
 CAN-GEBV Dec*20 95%Rel CONF 7/89%
 MS 8 F&L 2 DS 2 RP 2
 Progeny Data: 508 Daus: 79.00% GP+
 0EX 68VG 335GP 100G 5F
 538 DAUS ME AVG: 13000 490 3.8 412 3.2
 AVG BCA: M246 F251 P249

ZBW-JD MC WONKA-ET PB
 HOUSAM70071621 B&W *A1A2*CVF*BYF*BLF*DPF
 GMACE Dec*20 94%Rel GMLPI 2543/90%
 KG M 1356 F 32 %F-0.40 P 38 %P-0.24
 GMACE Dec*20 90%Rel CONF 0

S-S-I MOGUL LYLA PB
 HOUSAF71262849 B&W *POC*RDC B:10 Jul 2012

3 #1 MACY PP Embryos
 x REDEYE-P

7A

DE-SU BKM MCCUTCHEN 1174-ET PB
 HOUSAM69990138 B&W *POF*A1A2*CDF*CVF*RDF*
 EX-93-4YR-USA ST*15
STE-PEN BAXTER WINONA-ET PB
 HOUSAF65664004 B&W ET B:18 Mar 2008
 VG-85-2YR-USA DOM
MOUNTFIELD SSI DCY MOGUL-ET PB
 HO840M3006972816 B&W *POF*A1A2*CDF*CVF*RD
 EX-93-7YR-USA EXTRA*15
RI-VAL-RE DOMAIN RUBY P-ET PB
 HOUSAF66473666 B&W *POR*RDC B:27 Jul 2010

CALBRETT KINGBOY MIRANDA P PB
 HOCANF11715031 B&W *POC*A2A2*RDC ET
 EX-93-5YR-CAN 1*(0/5)
 MS:91 (FA:7 RAH:8 RAW:9) F&L:93 DS:95 RP:95
 CAN-GEBV Dec*20 82%Rel GLPI 2838/79%
 KG M 555/61% F 25/62% %F 0.05 PRO\$
 MR 102 P 13/49% %P-0.04 1251
 CAN-GEBV Dec*20 79%Rel CONF 12/99%
 MS 10 F&L 10 DS 8 RP 5
 02-06 305 11750 448 3.8 392 3.3
 365 13616 528 3.9 460 3.4
 BCA 288 293 299
 03-11 305 12732 483 3.8 414 3.3
 BCA 251 258 257
 05-05 P258 13228 585 4.4 391 3.0
 PBCA 262 315 246
 3 LACT: 41063 1648 4.0 1318 3.2 KG
 Avg BCA: M267 F289 P267
 Progeny Data: 0EX 7VG 3GP 0G 0F
 9 DAUS ME AVG: 15085 564 3.7 480 3.2
 AVG BCA: M285 F289 P290

MORNINGVIEW MCC KINGBOY-ET PB
 HOUSAM72044077 B&W *POF*A2A2*CDF*CVF*RDF*
 EX-92-4YR-USA ST*17
 CAN-GEBV Dec*20 99%Rel GLPI 2959/98%
 KG M 1356 F 32 %F-0.16 P 41 %P-0.03
 CAN-GEBV Dec*20 99%Rel CONF 9

SNOWBIZ LADD P MARSHMELLOW PB
 HOCANF108250983 R&W *POS*A1A2 ET
 VG-87-4YR-CAN 9*(0/45)
 02-03 305 10312 474 4.6 373 3.6
 365 13616 528 3.9 460 3.4
 BCA 288 293 299
 04-00 305 14051 723 5.2 494 3.5
 351 14573 766 5.3 542 3.7
 BCA 289 404 321
 2 LACT: 28510 1416 5.0 1079 3.8 KG
 Avg BCA: M275(26) F361(102) P 306(50)
 1 Superior Lactations
 Progeny Data: 3EX 9VG 3GP 2G 0F
 15 DAUS ME AVG: 13921 560 4.0 452 3.2
 AVG BCA: M263 F287 P273

DE-SU BKM MCCUTCHEN 1174-ET PB
 HOUSAM69990138 B&W *POF*A1A2*CDF*CVF*RDF*
 EX-93-4YR-USA ST*15
MORNINGVIEW SUPER MEGAN-ET PB
 HOUSAF68654508 B&W *BYF ET B:03 Sep 2010
 EX-91-4YR-USA
TIGER-LILY LADD P-RED-ET PB
 HOUSAM69405976 R&W *POC*A1A2*BYF ET
VENTURE SNOW MUSE P PB
 HOCANF11107981 B&W *POR*RDC ET
 VG-86-2YR-CAN 5*(0/26)
 04-06 305 14427 638 4.4 470 3.3
 355 15952 717 4.5 536 3.4
 BCA 284 341 296
 2 LACT: 31524 1433 4.5 1093 3.5 KG
 Avg BCA: M252(0) F307(62) P268(14)
 Progeny Data: 0EX 5VG 10GP 3G 0F
 16 DAUS ME AVG: 13868 580 4.2 460 3.3
 AVG BCA: M262 F297 P278



Vogue Loyola MUDSLIDE-P VG-87
 Popular sons: PICASSO-PP*RDC & ILLUSTRATOR-P*RDC
 She sells



Vogue ILLUSTRATOR-P & Vogue PICASSO
 Illustrator +13 Conf. • Picasso-PP +16 Conf.
 2 sons



Vogue Mirand Muddy WATERS-PP
 #1 PTAT & #2 TYPE CDN *PP (Dec'20)
 Full Sister to Picasso PP
 She sells

8

VOGUE LOYOLA MUDSLIDE-P

HOCANF12746407 B&W ET B:02 May 2017
***POC*A2A2*RDC**
 VG-87-3YR-CAN
 MS:87 (FA:7 RAH:8 RAW:7) F&L:88 DS:87 RP:87
 CAN-GEV Dec*20 82%Rel GLPI 2702/78%
 KG M 1104/85% F 46/84% %F 0.06 PRO\$
 MR 99 P 30/78% %P-0.06 1311
 CAN-GEV Dec*20 79%Rel CONF 11/98%
 MS 8 F&L 5 DS 9 RP 3

02-01	305	10374	413	4.0	347	3.3
	BCA	270	289		282	
03-03	P155	14231	541	3.8	465	3.3
	PBCA	321	324		321	
2	LACT:	19423	757	3.9	636	3.3
	Avg BCA:	M296	F307	P302		

Bred 12-Jan-2021 to REDEYE-P

4th-7th Maternal Dam
 WEST PORT ARRON DOON MIT P RED VG-85-2YR-CAN 3*
 WEST PORT ARRON DOON MAY P RED VG-88-6YR-CAN 2*
 HICKORYMEA LEADER MEL P-RED VG-86-5YR-USA

ZIMMERVIEW WONKA LOYOLA-P PB
 HOUSAM73926711 B&W *POC*A2A2*RDC*CVF*BYF*
 CAN-GEV Dec*20 97%Rel GLPI 2697/92%
 KG M 1489/82% F 30/40% %F-0.22 PRO\$
 MR 100 P 41/61% %P-0.07 1429
 CAN-GEV Dec*20 95%Rel CONF 7/89%
 MS 8 F&L 2 DS 2 RP 2
 Progeny Data: 508 Daus: 79.00% GP+
 0EX 68VG 335GP 100G 5F
 538 DAUS ME AVG: 13000 490 3.8 412 3.2
 AVG BCA: M246 F251 P249

ZBW-JD MC WONKA-ET PB
 HOUSAM70071621 B&W *A1A2*CVF*BYF*BLF*DPF
 GMACE Dec*20 94%Rel GMLPI 2543/90%
 KG M 2022 F 33 %F-0.40 P 38 %P-0.24
 GMACE Dec*20 90%Rel CONF 0

S-S-I MOGUL LYLA PB
 HOUSAF71262849 B&W *POC*RDC B:10 Jul 2012

CALBRETT KINGBOY MIRANDA P PB
 HOCANF11715031 B&W *POC*A2A2*RDC ET
 EX-93-5YR-CAN 1*(0/5)
 MS:91 (FA:7 RAH:8 RAW:9) F&L:93 DS:95 RP:95
 CAN-GEV Dec*20 82%Rel GLPI 2838/79%
 KG M 555/61% F 25/62% %F 0.05 PRO\$
 MR 102 P 13/49% %P-0.04 1251
 CAN-GEV Dec*20 79%Rel CONF 12/99%
 MS 10 F&L 10 DS 8 RP 5
 02-06 305 11750 448 3.8 392 3.3
 365 13616 528 3.9 460 3.4
 BCA 288 293 299
 03-11 305 12732 483 3.8 414 3.3
 BCA 251 258 257
 05-05 P258 13228 585 4.4 391 3.0
 PBCA 262 315 246
 3 LACT: 41063 1648 4.0 1318 3.2 KG
 Avg BCA: M267 F289 P267
 Progeny Data: 0EX 7VG 3GP 0G 0F
 9 DAUS ME AVG: 15085 564 3.7 480 3.2
 AVG BCA: M285 F289 P290

MORNINGVIEW MCC KINGBOY-ET PB
 HOUSAM72044077 B&W *POF*A2A2*CDF*CVF*RDF*
 EX-92-4YR-USA ST*17
 CAN-GEV Dec*20 99%Rel GLPI 2959/98%
 KG M 1356 F 32 %F-0.16 P 41 %P-0.03
 CAN-GEV Dec*20 99%Rel CONF 9

SNOWBIZ LADD P MARSHMELLOW PB
 HOCANF108250983 R&W *POS*A1A2 ET
 VG-87-4YR-CAN 9*(0/45)
 02-03 305 10312 474 4.6 373 3.6
 365 13616 528 3.9 460 3.4
 BCA 288 293 299
 04-00 305 14051 723 5.2 494 3.5
 351 14573 766 5.3 542 3.7
 BCA 289 404 321
 2 LACT: 28510 1416 5.0 1079 3.8 KG
 Avg BCA: M275(26) F361(102) P 306(50)
 1 Superior Lactations
 Progeny Data: 3EX 9VG 3GP 2G 0F
 15 DAUS ME AVG: 13921 560 4.0 452 3.2
 AVG BCA: M263 F287 P273

VOGUE MIRAND MUDDY WATERS-PP

HOCANF13507019 B&W ET B:25 Jul 2019
***POS*A2A2*CVF*RDF*BYF*BLF*DPF*CNF**
 CAN-GPA Dec*20 79%Rel GPA LPI 2907/74%
 KG M 1155/87% F 54/90% %F 0.10 PRO\$
 MR 97 P 38/87% %P 0.00 1608
 CAN-GPA Dec*20 75%Rel CONF 15/99%
 MS 12 F&L 7 DS 13 RP 6

Sire : COOMBOONA ZIPIT MIRAND-PP
 HOAUSM1993596 B&W *POS*A2A2*RDC
 Dam : VOGUE LOYOLA MUDSLIDE-P
 HOCANF13146628 B&W *POC*A1A2
 GP-84-2YR-CAN

#1 PTAT & #2 TYPE CDN «PP» (Dec'20)
 Bred 17-Aug-2020 to A2P2
 Due May 30-2021 (Male)

Herd #: 5081

VENTURE SNOW MUSE P PB
 HOCANF11107981 B&W *POR*RDC ET
 VG-86-2YR-CAN 5*(0/26)
 04-06 305 14427 638 4.4 470 3.3
 355 15952 717 4.5 536 3.4
 BCA 284 341 296
 2 LACT: 31524 1433 4.5 1093 3.5 KG
 Avg BCA: M252(0) F307(62) P268(14)
 Progeny Data: 0EX 5VG 10GP 3G 0F
 16 DAUS ME AVG: 13868 580 4.2 460 3.3
 AVG BCA: M262 F297 P278

Herd #: 2599

9



Vogue Luster MARIAH-PP
#5 PTAT & #6 TYPE CDN *PP (Dec'20)
 She sells



Vogue Loyola MARIPOSA VG-86
 Dam

10

VOGUE LUSTER MARIAH-PP

HOCANF13446589 B&W ET B:28 Apr 2019
***POS*A2A2**
 CAN-GPA Dec*20 77%Rel GPA LPI 3310/73%
 KG M 1129/86% F 73/97% %F 0.27 PRO\$
 MR 102 P 45/92% %P 0.07 2615
 CAN-GPA Dec*20 73%Rel CONF 13/99%
 MS 11 F&L 10 DS 5 RP 8

#5 PTAT & #6 TYPE CDN *PP (Dec'20)
 Bred 13-Aug-2020 to NIPIT-PP
 Due 26-May-2021 (Fem)

4th-8th Maternal Dam
 VENTURE SNOW MUSE P VG-86-2YR-CAN 5*
 WEST PORT ARRON DOON MIT P RED VG-85-2YR-CAN 3*
 WEST PORT ARRON DOON MAY P RED VG-88-6YR-CAN 2*
 HICKORYMEA JUDGE MAREN P VG-85-4YR-CAN
 HICKORYMEA LEADER MEL P-RED VG-86-5YR-USA

CHERRY-LILY ZIP LUSTER-P-ETPB
 HO840M3138843085 B&W *POC*A2A2*CDF*CVF*RD
 CAN-GPA Dec*20 80%Rel GPA LPI 3376/75%
 KG M 1592/85% F 87/95% %F 0.24 PRO\$
 MR 104 P 64/90% %P 0.10 2958
 CAN-GPA Dec*20 76%Rel CONF 9/95%
 MS 7 F&L 7 DS 1 RP 7
 Progeny Data: 1 Daus: 100.00% GP+
 OEX 1VG 0GP 0G 0F

OGD ERASER ZIPIT-P-ET PB
 HO840M3125170883 B&W *POC*A2A2*CVF*BYF*BL
 CAN-GEBV Dec*20 91%Rel GLPI 3211/85%
 KG M 1837 F 58 %F-0.09 P 62 %P 0.01
 CAN-GEBV Dec*20 86%Rel CONF 8
CHERRY-LOR KBOY LOMA-ET
 HO840F3130708852 B&W *POC*RDF*BLF*DPF ET

KERNDTWAY ERASER P-ET PB
 HOUSAM69502427 B&W *POC*A1A2*CVF*RDF*BYF*
 EX-90-4YR-USA
LANDIS MRK MOGUL ZANETA-ET PB
 HOUSAF142155976 B&W *BLF*DPF ET
MORNINGVIEW MCC KINGBOY-ET PB
 HOUSAM72044077 B&W *POF*A2A2*CDF*CVF*RDF*
 EX-92-4YR-USA ST*17
TIGER-LILY SS LIQUID-ET
 HOUSAF71708873 B&W *POC*RDC*BLF*DPF ET

VOGUE LOYOLA MARIPOSA-PP PB
 HOCANF12687157 B&W *POS*A2A2*RDF ET
 VG-86-3YR-CAN
 MS:89 (FA:8 RAH:8 RAW:7) F&L:83 DS:88 RP:82
 CAN-GEBV Dec*20 81%Rel GLPI 2779/77%
 KG M 1179/87% F 23/59% %F-0.19 PRO\$
 MR 100 P 31/79% %P-0.07 1415
 CAN-GEBV Dec*20 77%Rel CONF 10/97%
 MS 10 F&L 7 DS 5 RP 6
 02-01 305 11891 440 3.7 383 3.2
 BCA 294 295 299
 03-05 P247 14210 516 3.6 455 3.2
 PBCA 309 305 310
 2 LACT: 26725 973 3.6 864 3.2 KG
 Avg BCA: M302 F300 P305

ZIMMERVIEW WONKA LOYOLA-P PB
 HOUSAM73926711 B&W *POC*A2A2*RDC*CVF*BYF*
 CAN-GEBV Dec*20 97%Rel GLPI 2697/92%
 KG M 1489 F 30 %F-0.22 P 41 %P-0.07
 CAN-GEBV Dec*20 95%Rel CONF 7
CALBRETT KINGBOY MIRANDA P PB
 HOCANF11715031 B&W *POC*A2A2*RDC ET
 EX-93-5YR-CAN 1*(0/5)
 02-06 305 11750 448 3.8 392 3.3
 365 13616 528 3.9 460 3.4
 BCA 288 293 299
 03-11 305 12732 483 3.8 414 3.3
 BCA 251 258 257
 05-05 P258 13228 585 4.4 391 3.0
 PBCA 262 315 246
 3 LACT: 41063 1648 4.0 1318 3.2 KG
 Avg BCA: M267 F289 P267
 Progeny Data: OEX 7VG 3GP 0G 0F
 9 DAUS ME AVG: 15085 564 3.7 480 3.2
 AVG BCA: M285 F289 P290

ZBW-JD MC WONKA-ET PB
 HOUSAM70071621 B&W *A1A2*CVF*BYF*BLF*DPF
S-S-I MOGUL LYLA PB
 HOUSAF71262849 B&W *POC*RDC B:10 Jul 2012

MORNINGVIEW MCC KINGBOY-ET PB
 HOUSAM72044077 B&W *POF*A2A2*CDF*CVF*RDF*
 EX-92-4YR-USA ST*17
SNOWBIZ LADD P MARSHMELLOW PB
 HOCANF108250983 R&W *POS*A1A2 ET
 VG-87-4YR-CAN 9*(0/45)
 04-00 305 14051 723 5.2 494 3.5
 351 14573 766 5.3 542 3.7
 BCA 289 404 321
 2 LACT: 28510 1416 5.0 1079 3.8 KG
 Avg BCA: M275(26) F361(102) P 306(50)
 Progeny Data: 3EX 9VG 3GP 2G 0F
 15 DAUS ME AVG: 13921 560 4.0 452 3.2
 AVG BCA: M263 F287 P273



Vogue Loyola MELINDA-PP VG-87

She sells

Coomboona Zipit MIRAND-PP

*RDC *A2A2

Mat. Brother



VOGUE LOYOLA MELINDA PP

HOUSAM73926711 B&W ET B:12 Jan 2017
***POS*A2A2*RDC**
 VG-87-3YR-CAN
 MS:87 (FA:8 RAH:8 RAW:8) F&L:83 DS:91 RP:87
 CAN-GEV Dec*20 81%Rel GLPI 2746/76%
 KG M 537/60% F 38/77% %F 0.18 PRO\$
 MR 101 P 26/72% %P 0.07 1371
 CAN-GEV Dec*20 77%Rel CONF 9/95%
 MS 9 F&L 4 DS 3 RP 5

02-03	305	10298	384	3.7	354	3.4
	BCA	257	259		279	
03-04	P256	13193	490	3.7	439	3.3
	PBCA	290	292		301	
2	LACT:	21927	815	3.7	730	3.3
	Avg BCA:	M274	F276	P290		

4th-7th Maternal Dam
 WEST PORT ARRON DOON MIT P RED VG-85-2YR-CAN 3*
 WEST PORT ARRON DOON MAY P RED VG-88-6YR-CAN 2*
 HICKORYMEA JUDGE MAREN P VG-85-4YR-CAN
 HICKORYMEA LEADER MEL P-RED VG-86-5YR-USA

Bred 22-Jan-2021 to A2P2-PP

ZIMMERVIEW WONKA LOYOLA-P PB
 HOUSAM73926711 B&W *POC*A2A2*RDC*CVF*BYF*
 CAN-GEV Dec*20 97%Rel GLPI 2697/92%
 KG M 1489/82% F 30/40% %F-0.22 PRO\$
 MR 100 P 41/61% %P-0.07 1429
 CAN-GEV Dec*20 95%Rel CONF 7/89%
 MS 8 F&L 2 DS 2 RP 2
 Progeny Data: 508 Daus: 79.00% GP+
 0EX 68VG 335GP 100G 5F
 538 DAUS ME AVG: 13000 490 3.8 412 3.2
 AVG BCA: M246 F251 P249

ZBW-JD MC WONKA-ET PB
 HOUSAM70071621 B&W *A1A2*CVF*BYF*BLF*DPF
 GMACE Dec*20 94%Rel GMLPI 2543/90%
 KG M 1356 F 32 %F-0.16 P 41 %P-0.04
 GMACE Dec*20 90%Rel CONF 0

DE-SU BKM MCCUTCHEN 1174-ET PB
 HOUSAM69990138 B&W *POF*A1A2*CDF*CVF*RDF*
 EX-93-4YR-USA ST*15

STE-PEN BAXTER WINONA-ET PB
 HOUSAF65664004 B&W ET B:18 Mar 2008
 VG-85-2YR-USA DOM

MOUNTFIELD SSI DCY MOGUL-ET PB
 HO840M3006972816 B&W *POF*A1A2*CDF*CVF*RD
 EX-93-7YR-USA EXTRA*15

RI-VAL-RE DOMAIN RUBY P-ET PB
 HOUSAF66473666 B&W *POR*RDC B:27 Jul 2010

S-S-I MOGUL LYLA PB
 HOUSAF71262849 B&W *POC*RDC B:10 Jul 2012

CALBRETT KINGBOY MIRANDA P PB
 HOCANF11715031 B&W *POC*A2A2*RDC ET
 EX-93-5YR-CAN 1*(0/5)
 MS:91 (FA:7 RAH:8 RAW:9) F&L:93 DS:95 RP:95
 CAN-GEV Dec*20 82%Rel GLPI 2838/79%
 KG M 555/61% F 25/62% %F 0.05 PRO\$
 MR 102 P 13/49% %P-0.04 1251
 CAN-GEV Dec*20 79%Rel CONF 12/99%
 MS 10 F&L 10 DS 8 RP 5
 02-06 305 11750 448 3.8 392 3.3
 365 13616 528 3.9 460 3.4
 BCA 288 293 299
 03-11 305 12732 483 3.8 414 3.3
 BCA 251 258 257
 05-05 P258 13228 585 4.4 391 3.0
 PBCA 262 315 246
 3 LACT: 41063 1648 4.0 1318 3.2 KG
 Avg BCA: M267 F289 P267
 Progeny Data: 0EX 7VG 3GP 0G 0F
 9 DAUS ME AVG: 15085 564 3.7 480 3.2
 AVG BCA: M285 F289 P290

MORNINGVIEW MCC KINGBOY-ET PB
 HOUSAM72044077 B&W *POF*A2A2*CDF*CVF*RDF*
 EX-92-4YR-USA ST*17
 CAN-GEV Dec*20 99%Rel GLPI 2959/98%
 KG M 1356 F 32 %F-0.16 P 41 %P-0.03
 CAN-GEV Dec*20 99%Rel CONF 9

DE-SU BKM MCCUTCHEN 1174-ET PB
 HOUSAM69990138 B&W *POF*A1A2*CDF*CVF*RDF*
 EX-93-4YR-USA ST*15

MORNINGVIEW SUPER MEGAN-ET PB
 HOUSAF68654508 B&W *BYF ET B:03 Sep 2010
 EX-91-4YR-USA

SNOWBIZ LADD P MARSHMELLOW PB
 HOCANF108250983 R&W *POS*A1A2 ET
 VG-87-4YR-CAN 9*(0/45)
 02-03 305 10312 474 4.6 373 3.6
 BCA 260 318 291
 04-00 305 14051 723 5.2 494 3.5
 351 14573 766 5.3 542 3.7
 BCA 289 404 321
 2 LACT: 28510 1416 5.0 1079 3.8 KG
 Avg BCA: M275(26) F361(102) P 306(50)
 1 Superior Lactations
 Progeny Data: 3EX 9VG 3GP 2G 0F
 15 DAUS ME AVG: 13921 560 4.0 452 3.2
 AVG BCA: M263 F287 P273

TIGER-LILY LADD P-RED-ET PB
 HOUSAM69405976 R&W *POC*A1A2*BYF ET
VENTURE SNOW MUSE P PB
 HOCANF11107981 B&W *POR*RDC ET
 VG-86-2YR-CAN 5*(0/26)
 04-06 305 14427 638 4.4 470 3.3
 355 15952 717 4.5 536 3.4
 BCA 284 341 296
 2 LACT: 31524 1433 4.5 1093 3.5 KG
 Avg BCA: M252(0) F307(62) P268(14)
 Progeny Data: 0EX 5VG 10GP 3G 0F
 16 DAUS ME AVG: 13868 580 4.2 460 3.3
 AVG BCA: M262 F297 P278



Vogue Splendid **MARGARITA VG 2Yr**
Dam

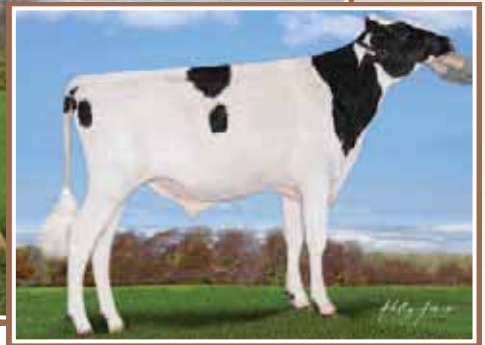

Vogue **MV-P**
GPA LPI 3180 +13 Conf.
Full Brother

12

VOGUE LIMELIGHT MARS BAR

HOCANF13576111 B&W ET B:01 Nov 2019
*POF*A1A2*CDF*CVF*BYF*BLF*DPF*CNF
CAN-GPA Dec*20 76%Rel GPA LPI 3266/72%
CAN-GEBV Dec*20 80%Rel GLPI 3368/76%
KG M 1207/88% F 82/98% %F 0.34 PRO\$
MR 103 P 61/98% %P 0.18 2515
CAN-GPA Dec*20 72%Rel CONF 13/99%
MS 11 F&L 10 DS 6 RP 4

Bred 21-Jan-2021 to ALLIGATOR

4th-8th Maternal Dam
VENTURE SNOW MUSE P VG-86-2YR-CAN 5*
WEST PORT ARRON DOON MIT P RED VG-85-2YR-CAN 3*
WEST PORT ARRON DOON MAY P RED VG-88-6YR-CAN 2*
HICKORYMEA JUDGE MAREN P VG-85-4YR-CAN
HICKORYMEA LEADER MEL P-RED VG-86-5YR-USA

VOGUE LIMELIGHT-P-ET PB

HOCANM40000062 B&W *POC*A1A2*CDF*CVF*RDF*
CAN-GPA Dec*20 80%Rel GPA LPI 3368/76%
KG M 1335/76% F 94/97% %F 0.39 PRO\$
MR 106 P 78/97% %P 0.28 2971
CAN-GPA Dec*20 76%Rel CONF 7/89%
MS 8 F&L 5 DS -1 RP 2

PEAK ALTASPICE P-ET PB

HO840M3131131455 B&W *POC*A2A2*CVF*BYF*BL
CAN-GEBV Dec*20 90%Rel GLPI 3065/84%
KG M 1358 F 48 %F-0.03 P 59 %P 0.11
CAN-GEBV Dec*20 85%Rel CONF 4

VIEW-HOME POWERBALL-P-ET PB

HO840M3011789392 B&W *POC*A2A2*CDF*CVF*RD
MISS CO-VISTA TANGO CLOVE
HOUSAF73598427 *CVF*BYF*BLF*DPF

OCONNORS SUPERSHOT LASTING PB

HOCANF12111888 B&W *A1A1 B:23 Oct 2015
EX-91-4YR-CAN
03-03 305 15911 711 4.5 569 3.6
365 18062 822 4.6 664 3.7
BCA 339 413 382
3 LACT: 49668 2196 4.4 1808 3.6 KG

COGENT SUPERSHOT PB

HONLDM755898903 B&W *A1A2*CVF*BYF*BLF*DPF
OCONNORS MOGUL LONDON PB
HOCANF108535214 B&W *A1A2 ET B:25 Sep 2013
GP-83-2YR-CAN

VOGUE SPLENDID MARGARITA-P PB

HOCANF12883236 B&W *POC*A2A2*RDC ET
VG-85-2YR-CAN
MS:85 (FA:8 RAH:8 RAW:6) F&L:86 DS:86 RP:81
CAN-GEBV Dec*20 80%Rel GLPI 2774/76%
KG M 1534/94% F 40/79% %F-0.15 PRO\$
MR 101 P 41/89% %P-0.07 1555
CAN-GEBV Dec*20 76%Rel CONF 8/92%
MS 6 F&L 7 DS 4 RP 1
02-00 305 13009 382 2.9 398 3.1
322 13678 393 2.9 420 3.1
BCA 332 263 321
1 LACT: 13678 393 2.9 420 3.1 KG
Avg BCA: M332(47) F263(-22) P 321(22)

PINE-TREE SPLENDID-P-ET PB

HOUSAM74024998 B&W *POC*A2A2*RDC*CVF*BYF*
CAN-GEBV Dec*20 94%Rel GMLPI 2949/88%
KG M 1331 F 77 %F 0.22 P 65 %P 0.16
GMACE Dec*20 90%Rel CONF 6

ZAHBULLS ALTA1STCLASS-ETPB

HOUSAM71441918 B&W *POF*CDF*CVF*RDF*BYF*B
PINE-TREE 5100 SS 5933-ET PB
HOUSAF71859511 B&W *POR*RDC*BLF*DPF ET

CALBRETT KINGBOY MIRANDA P PB

HOCANF11715031 B&W *POC*A2A2*RDC ET
EX-93-5YR-CAN 1*(0/5)
02-06 305 11750 448 3.8 392 3.3
365 13616 528 3.9 460 3.4
BCA 288 293 299
03-11 305 12732 483 3.8 414 3.3
BCA 251 258 257
05-05 P258 13228 585 4.4 391 3.0
PBCA 262 315 246
3 LACT: 41063 1648 4.0 1318 3.2 KG
Avg BCA: M267 F289 P267
Progeny Data: OEX 7VG 3GP 0G 0F
9 DAUS ME AVG: 15085 564 3.7 480 3.2
AVG BCA: M285 F289 P290

MORNINGVIEW MCC KINGBOY-ET PB

HOUSAM72044077 B&W *POF*A2A2*CDF*CVF*RDF*
EX-92-4YR-USA ST*17
SNOWBIZ LADD P MARSHMELLOW PB
HOCANF108250983 R&W *POS*A1A2 ET
VG-87-4YR-CAN 9*(0/45)
04-00 305 14051 723 5.2 494 3.5
351 14573 766 5.3 542 3.7
BCA 289 404 321
2 LACT: 28510 1416 5.0 1079 3.8 KG
Avg BCA: M275(26) F361(102) P 306(50)
Progeny Data: 3EX 9VG 3GP 2G 0F
15 DAUS ME AVG: 13921 560 4.0 452 3.2
AVG BCA: M263 F287 P273

ALL POLLED • ALL A2A2 • ALL OUTCROSS

ALL YOU REALLY NEED

These bulls are the results of years of thoughtful combinations in pursuit of lofty goals - strong type cattle, polled cattle with caseins for the future - designer genetics! Everything you need to create the ideal herd for the future - enjoy!



VOGUE A2P2-PP A2A2
724HO02004 CANM13446574
LUSTER-P x DUKE ELSA-P x POWERBALL
#1 GPA-LPI "PP" Bull

VOGUE FOMO-P A2A2
724HO02011 CANM40001180
YOLO x TOPNCH x DUKE ELSA-P
#3 GPA-LPI Polled Sire Over +10 Conf.

VOGUE RESET-PP A2A2
724HO02012 CANM40001202
LIMELIGHT P x BIGHIT P x DUKE ELSA-P
#2 GPA-LPI "PP" Sire Over +10 Conf. (Behind A2P2-PP)



Silverridge Duke Elsa-P (VG-87)
02-02 365d 14,767 603 4.1% 517 3.5% kg
16th Gen VG or EX

Duke Elsa P (VG-87) has produced several produced 2 #1 PP bulls in the breed ECLIPSE-PP leased to Semex & A2P2-PP at Vogue. Also her daughter Sammy Everclear PP (VG-87 2yr) is currently #1 PP Cow in Canada & sells in the sale! For more info refer to article at front of catalogue.

SELLING SEXED LAMBDA EMBRYOS
SELL FROM ELSA P & EVERCLEAR PP IN SALE!

VOGUE
CATTLE CO.

905-866-7800
info@voguecattle.com 

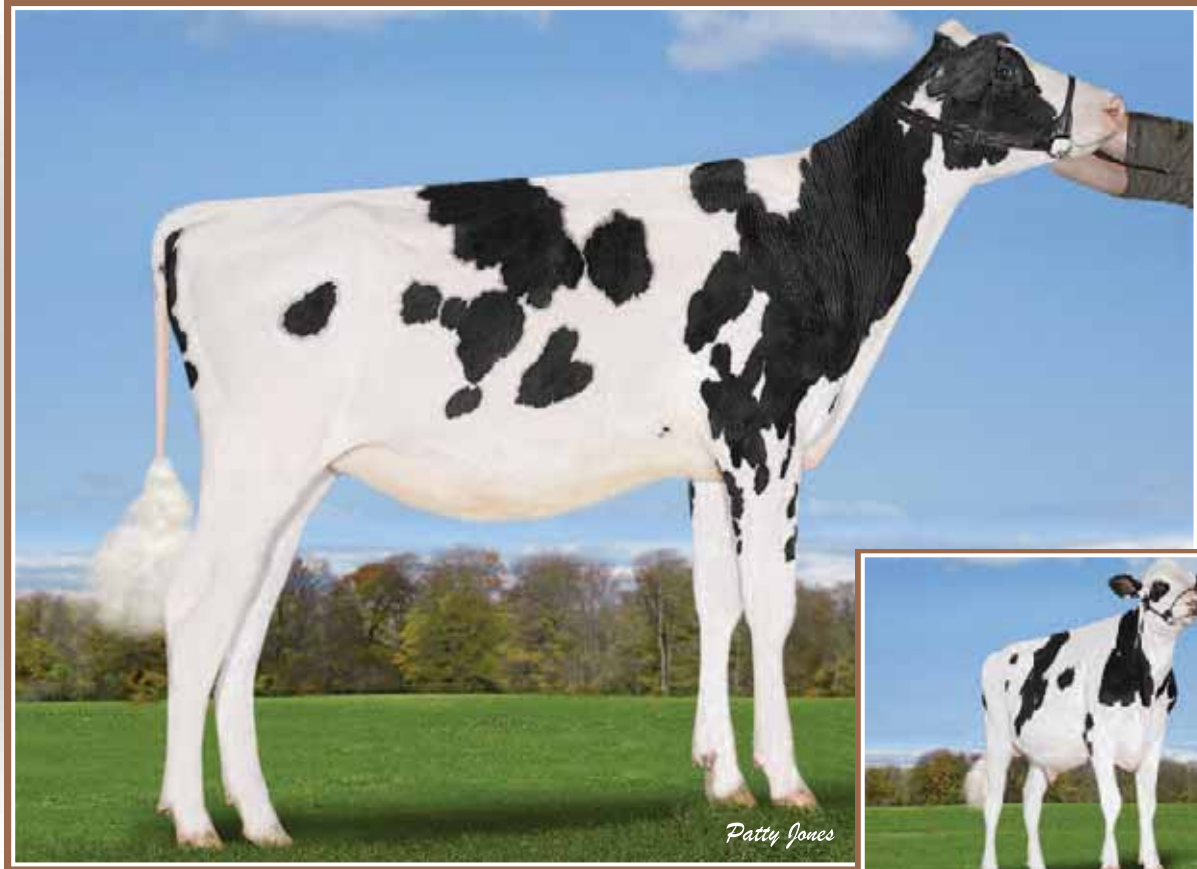

Vogue Limelight ESPRESSO-PP
#3 GTPI *PP (Dec'20)
 She sells



Vogue A2P2-PP
#1 GPA-LPI *PP BULL (Dec'20)
 Mat. Brother to the Dam

13

VOGUE LIMELIGHT ESPRESSO-PP

HOCANF13684567 B&W ET B:19 Feb 2020
 *POS*A1A2*CDF*CVF*BYF*BLF*DPP*CNF
 CAN-GPA Dec*20 77%Rel GPA LPI 3412/73%
 KG M 2386/99% F 123/99% %F 0.27 PRO\$
 MR 102 P 95/99% %P 0.13 3190
 CAN-GPA Dec*20 73%Rel CONF 8/92%
 MS 8 F&L 4 DS 5 RP 3

GTPI 2800 | 661 NM | 1,78 PTAT

#3 GTPI *PP (Dec'20)
 Ready to flush

4th-7th Maternal Dam
 SILVERRIDGE V MCCUT EXCITED EX-91-5YR-CAN 1*
 VELTHUIS SG SNOW EVENT VG-87-5YR-CAN 11*
 CALBRETT PLANET EVE VG-87-7YR-CAN 17*
 WABASH-WAY EVETT-ET VG-86-2YR-CAN 27*

VOGUE LIMELIGHT-P-ET PB

HOCANM40000062 B&W *POC*A1A2*CDF*CVF*RDF*
 CAN-GPA Dec*20 80%Rel GPA LPI 3368/76%
 KG M 1335/76% F 94/97% %F 0.39 PRO\$
 MR 106 P 78/97% %P 0.28 2971
 CAN-GPA Dec*20 76%Rel CONF 7/89%
 MS 8 F&L 5 DS -1 RP 2

PEAK ALTASPICE P-ET PB

HO840M3131131455 B&W *POC*A2A2*CVF*BYF*BL
 CAN-GEV Dec*20 90%Rel GLPI 3065/84%
 KG M 1358 F 48 %F-0.03 P 59 %P 0.11
 CAN-GEV Dec*20 85%Rel CONF 4

OCONNORS SUPERSHOT LASTING PB

HOCANF12111888 B&W *A1A1 B:23 Oct 2015
 EX-91-4YR-CAN
 03-03 305 15911 711 4.5 569 3.6
 365 18062 822 4.6 664 3.7
 BCA 339 413 382
 3 LACT: 49668 2196 4.4 1808 3.6 KG

VIEW-HOME POWERBALL-P-ET PB

HO840M3011789392 B&W *POC*A2A2*CDF*CVF*RD
MISS CO-VISTA TANGO CLOVE
 HOUSAF73598427 *CVF*BYF*BLF*DPP

COGENT SUPERSHOT PB

HONLDM755898903 B&W *A1A2*CVF*BYF*BLF*DPP
OCONNORS MOGUL LONDON PB
 HOCANF108535214 B&W *A1A2 ET B:25 Sep 2013
 GP-83-2YR-CAN

VOGUE BIGHIT ESPRIT PP PB

HOCANF13017492 B&W *POS*A2A2 ET
 VG-85-2YR-CAN
 MS:86 (FA:8 RAH:7 RAW:9) FL:87 DS:85 RP:80
 CAN-GPA Dec*20 79%Rel GPA LPI 3118/75%
 KG M 2023/98% F 94/99% %F 0.14 PRO\$
 MR 98 P 79/99% %P 0.10 2215
 CAN-GPA Dec*20 75%Rel CONF 6/81%
 MS 6 F&L -1 DS 8 RP 4
 02-07 P82 11310 447 4.0 366 3.2
 PBCA 254 269 260
 1 LACT: 3514 136 3.9 109 3.1 KG
 Avg BCA: M254 F269 P260

S-S-I FERDINAND BIGHIT P-ET PB

HO840M3135087229 B&W *POC*A2A2*CVF*RDF*BY
 GMACE Dec*20 82%Rel GMLPI 3239/77%
 KG M 1634 F 93 %F 0.25 P 74 %P 0.17
 GMACE Dec*20 77%Rel CONF 7

SILVERRIDGE DUKE ELSA-P PB

HOCANF108686673 B&W *POC*A1A2 ET
 VG-87-4YR-CAN
 02-02 305 12751 516 4.1 439 3.4
 BCA 305 335 330
 03-11 P141 15018 628 4.2 497 3.3
 PBCA 310 345 317
 2 LACT: 26717 1121 4.2 943 3.5 KG
 Avg BCA: M308 F340 P324
 1 Superior Lactations
 Progeny Data: OEX 1VG 1GP 2G OF
 5 DAUS ME AVG: 14556 582 4.0 493 3.4
 AVG BCA: M275 F298 P298

DE-SU FERDINAND 12489-ET PB

HOUSAM72852032 B&W *POF*A2A2*CDF*CVF*RDF*
S-S-I ERASR MACI 10932-P-ET
 HO840F3125613900 B&W *POC ET B:20 Sep 2014

S-S-I MONTROSS DUKE-ET PB

HO840M3125201993 B&W *A1A2*CVF*BYF*BLF*DP
 EX-90-3YR-USA
SILVERRIDGE V PBALL ERNAP PB
 HOCANF12189760 B&W *POR ET B:03 Jun 2015
 VG-86-2YR-CAN
 02-00 305 13843 468 3.4 465 3.4
 365 16569 561 3.4 565 3.4
 BCA 367 332 381
 4 LACT: 55140 1759 3.2 1887 3.4 KG
 Avg BCA: M308(59) F267(5) P326(70)
 Progeny Data: OEX 3VG 3GP 1G OF
 5 DAUS ME AVG: 15456 568 3.7 508 3.3
 AVG BCA: M292 F291 P307

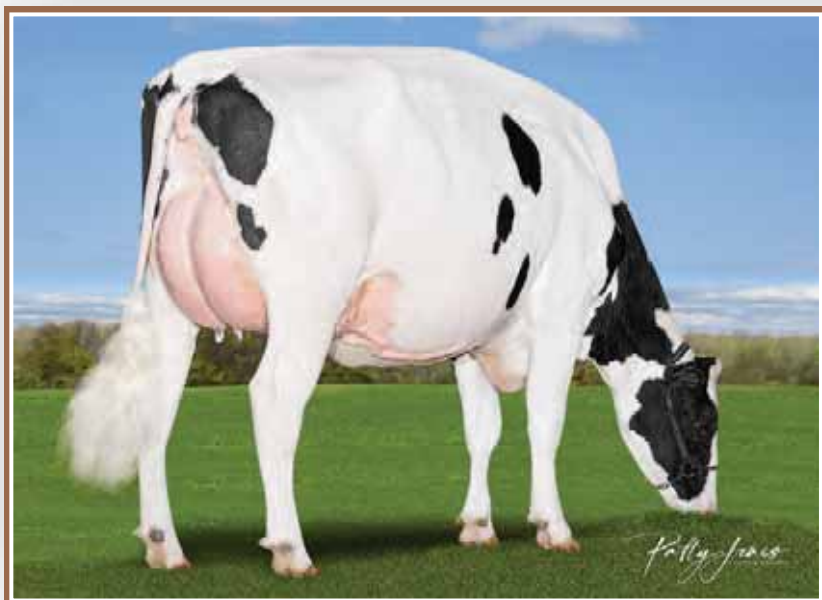

Vogue Sammy EVERCLEAR-PP VG-87 2Yr
Sister to #1 GPA LPI *PP bull (Dec'20) *A2A2 PP
#1 GEBV *PP COW (Dec'20)
She sells



Vogue A2P2-PP
#1 GPA-LPI *PP BULL (Dec'20) *A2A2
Mat. Brother



Vogue Limelight EVERLAST-P
She sells

14

VOGUE SAMMY EVERCLEAR-PP

HOCANF12959473 B&W ET B:10 May 2018
*POS*A1A1
VG-87-2YR-CAN
MS:87 (FA:9 RAH:8 RAW:7) F&L:84 DS:89 RP:88
CAN-GEBV Dec*20 78%Rel GLPI 3326/74%
KG M 1218/88% F 85/98% %F 0.35 PRO\$
MR 105 P 63/98% %P 0.20 2599
CAN-GEBV Dec*20 74%Rel CONF 7/87%
MS 7 F&L 2 DS 7 RP 3

02-00	P244	9470	402	4.2	334	3.5
	PBCA	250	285		276	
1	LACT:	7859	329	4.2	273	3.5
	Avg BCA:	M250	F285	P276		

GTP1 2620 | 468 NM | 1,59 PTAT

#1 GEBV *PP COW (Dec'20)

Fresh 03-June-2020

4th-7th Maternal Dam
VELTHUIS SG SNOW EVENT VG-87-5YR-CAN 11*
CALBRETT PLANET EVE VG-87-7YR-CAN 17*
WABASH-WAY EVETT-ET VG-86-2YR-CAN 27*
CROCKETT-ACRES ELITA-ET VG-87-4YR-USA 18*

S-S-I MONTESS DUKE-ET PB

HO840M3125201993 B&W *A1A2*CVF*BYF*BLF*DP
EX-90-3YR-USA
CAN-GEBV Dec*20 99%Rel GLPI 3264/96%
KG M 2888 F 131 %F 0.17 P 103 %P 0.05
CAN-GEBV Dec*20 98%Rel CONF 5

SILVERRIDGE V PBALL ERNAP PB

HOCANF12189760 B&W *POR ET B:03 Jun 2015
VG-86-2YR-CAN

02-00	305	13843	468	3.4	465	3.4
	365	16569	561	3.4	565	3.4
	BCA	367	332		381	
03-04	305	16092	511	3.2	545	3.4
	BCA	339	287		356	
04-03	305	14506	410	2.8	496	3.4
	BCA	293	220		312	
05-04	P95	12439	460	3.7	427	3.4
	PBCA	232	230		253	
4	LACT:	55140	1759	3.2	1887	3.4
	Avg BCA:	M308	F267	P326		
	2 Superior Lactations					
	Progeny Data: 0EX 3VG 3GP 1G 0F					
	5 DAUS ME AVG: 15456 568 3.7 508 3.3					
	AVG BCA: M292 F291 P307					

SWISSBEC SAMMY-P PB

HOCANM109890137 B&W *POR*A1A1 ET
CAN-GPA Dec*20 84%Rel GPA LPI 3100/80%
KG M 851/55% F 54/71% %F 0.21 PRO\$
MR 103 P 51/76% %P 0.20 2153
CAN-GPA Dec*20 81%Rel CONF 5/79%
MS 6 F&L 2 DS 1 RP 1
Progeny Data: 3 Daus: 66.00% GP+
0EX 1VG 1GP 1G 0F

SILVERRIDGE DUKE ELSA-P PB

HOCANF108686673 B&W *POC*A1A2 ET
VG-87-4YR-CAN
MS:87 (FA:9 RAH:8 RAW:9) F&L:85 DS:91 RP:88
CAN-GEBV Dec*20 82%Rel GLPI 3262/78%
KG M 1961/98% F 109/99% %F 0.29 PRO\$
MR 104 P 87/99% %P 0.18 2664
CAN-GEBV Dec*20 79%Rel CONF 6/81%
MS 5 F&L -2 DS 8 RP 6
02-02 305 12751 516 4.1 439 3.4
BCA 305 335 330
03-11 P141 15018 628 4.2 497 3.3
PBCA 310 345 317
2 LACT: 26717 1121 4.2 943 3.5 KG
Avg BCA: M308 F340 P324
1 Superior Lactations
Progeny Data: 0EX 1VG 1GP 2G 0F
5 DAUS ME AVG: 14556 582 4.0 493 3.4
AVG BCA: M275 F298 P298

**4 #1 EVERCLEAR-PP Embryos
x Sexed DELTA-LAMBDA**

14A

**3 #2 EVERCLEAR-PP Embryos
x Sexed DELTA-LAMBDA**

14B

15

VOGUE LIMELIGHT EVERLAST-P

HOCANF13576124 B&W ET B:02 Dec 2019
*POC*A1A2*CDF*CVF*BYF*BLF*DPF*CNF
CAN-GPA Dec*20 77%Rel GPA LPI 3450/72%
KG M 906/78% F 93/99% %F 0.53 PRO\$
MR 103 P 65/98% %P 0.31 2923
CAN-GPA Dec*20 72%Rel CONF 11/98%
MS 10 F&L 5 DS 5 RP 4

Sire: **VOGUE LIMELIGHT-P-ET**

HOCANM40000062 B&W *POC

Dam: **VOGUE SAMMY EVERCLEAR-PP**

HOCANF12959473 B&W *POS*A1A1 ET

VG-87-2YR-CAN

GTP1 2683 | 498 NM | 1,94 PTAT

Bred 15-Feb-2021 to NIPIT
(Sexed Semen)

Herd #: 5144

SILVERRIDGE V MCCUT EXCITED PB

HOCANF11761821 B&W ET B:26 Jun 2013
EX-91-5YR-CAN 1*(0/6)
03-07 305 16125 541 3.4 518 3.2
365 17987 616 3.4 593 3.3
BCA 335 306 341
3 LACT: 53472 1821 3.4 1779 3.3 KG
Avg BCA: M312(42) F279(7) P318(45)
Progeny Data: 0EX 4VG 2GP 0G 0F
6 DAUS ME AVG: 15667 509 3.3 493 3.1
AVG BCA: M296 F261 P298

Herd #: 342



Vogue Hotspot EMMA-P
#9 GPA-LPI *POC (Dec'20)
 She sells



Silverridge Duke ELSA VG-87
 Dam

16

VOGUE HOTSPOT EMMA-P

HOCANF13446579 B&W ET B:12 Apr 2019
 *POC*A1A1*RDF
 CAN-GPA Dec*20 78%Rel GPA LPI 3590/74%
 KG M 1580/95% F 104/99% %F 0.38 PRO\$
 MR 107 P 89/99% %P 0.31 3378
 CAN-GPA Dec*20 74%Rel CONF 7/87%
 MS 7 F&L 4 DS 3 RP 4

GTPI 2725 | 585 NM | 1,15 PTAT

#9 GPA-LPI *POC (Dec'20)
 Bred 22-Jan-2021 to COCKPIT /ALLDAY P

4th-7th Maternal Dam
 VELTHUIS SG SNOW EVENT VG-87-5YR-CAN 11*
 CALBRETT PLANET EVE VG-87-7YR-CAN 17*
 WABASH-WAY EVETT-ET VG-86-2YR-CAN 27*
 CROCKETT-ACRES ELITA-ET VG-87-4YR-USA 18*

HOTSPOT P PB

HODEUM539675034 B&W *POC*CDF*CVF*BYF*BLF
 CAN-GPA Dec*20 82%Rel GPA LPI 3356/77%
 KG M 1048/64% F 77/90% %F 0.32 PRO\$
 MR 102 P 82/98% %P 0.40 2875
 CAN-GPA Dec*20 78%Rel CONF 7/89%
 MS 7 F&L 7 DS 2 RP 3

ENDCO SUPERHERO-ET PB

HO840M3129037603 B&W *A1A2*CVF*BYF*BLF*DPF
 CAN-GEBV Dec*20 93%Rel GMLPI 3211/88%
 KG M 949 F 59 %F 0.19 P 61 %P 0.24
 GMACE Dec*20 90%Rel CONF 7

WILDER HERZ-P
 HODEUF538957445 B&W ET B:02 Aug 2015

3 #1 EMMA-P Embryos
 x PICASSO-PP

16A

5 #1 EMMA-P Embryos
 x BANJO P

16B

SILVERRIDGE DUKE ELSA-P PB

HOCANF108686673 B&W *POC*A1A2 ET
 VG-87-4YR-CAN
 MS:87 (FA:9 RAH:8 RAW:9) F&L:85 DS:91 RP:88
 CAN-GEBV Dec*20 82%Rel GLPI 3262/78%
 KG M 1961/98% F 109/99% %F 0.29 PRO\$
 MR 104 P 87/99% %P 0.18 2664
 CAN-GEBV Dec*20 79%Rel CONF 6/81%
 MS 5 F&L 2 DS 8 RP 6
 02-02 305 12751 516 4.1 439 3.4
 BCA 305 335 330
 03-11 P141 15018 628 4.2 497 3.3
 PBCA 310 345 317
 2 LACT: 26717 1121 4.2 943 3.5 KG
 Avg BCA: M308 F340 P324
 1 Superior Lactations
 Progeny Data: 0EX 1VG 1GP 2G 0F
 5 DAUS ME AVG: 14556 582 4.0 493 3.4
 AVG BCA: M275 F298 P298

S-S-I MONTROSS DUKE-ET PB

HO840M3125201993 B&W *A1A2*CVF*BYF*BLF*DP
 EX-90-3YR-USA
 CAN-GEBV Dec*20 99%Rel GLPI 3264/96%
 KG M 2888 F 131 %F 0.17 P 103 %P 0.05
 CAN-GEBV Dec*20 98%Rel CONF 5

SILVERRIDGE V PBALL ERNAP PB
 HOCANF12189760 B&W *POR ET B:03 Jun 2015
 VG-86-2YR-CAN

02-00	305	13843	468	3.4	465	3.4
	365	16569	561	3.4	565	3.4
	BCA	367	332	381		
03-04	305	16092	511	3.2	545	3.4
	BCA	339	287	356		
04-03	305	14506	410	2.8	496	3.4
	BCA	293	220	312		
05-04	P95	12439	460	3.7	427	3.4
	PBCA	232	230	253		
4 LACT:	55140	1759	3.2	1887	3.4	KG
	Avg BCA:	M308 F267	P326			
	2 Superior Lactations					
	Progeny Data: 0EX 3VG 3GP 1G 0F					
	5 DAUS ME AVG: 15456	568	3.7	508	3.3	
	Avg BCA: M292 F291	P307				

BACON-HILL MONTROSS-ET PB

HOUSAM71703339 B&W *POF*A2A2*CDF*CVF*RDF*
 EX-92-4YR-USA SP'17

S-S-I SPRSIRE MABEL 8828-ET PB
 HO840F3011538227 B&W ET B:17 Feb 2013
 VG-85-3YR-USA

VIEW-HOME POWERBALL-P-ET PB
 HO840M3011789392 B&W *POC*A2A2*CDF*CVF*RD

SILVERRIDGE V MCCUT EXCITED PB
 HOCANF11761821 B&W ET B:26 Jun 2013
 EX-91-5YR-CAN 1*(0/6)
 03-07 305 16125 541 3.4 518 3.2
 365 17987 616 3.4 593 3.3
 BCA 335 306 341
 3 LACT: 53472 1821 3.4 1779 3.3 KG
 Avg BCA: M312(42) F279(7) P318(45)
 Progeny Data: 0EX 4VG 2GP 0G 0F
 6 DAUS ME AVG: 15667 509 3.3 493 3.1
 AVG BCA: M296 F261 P298

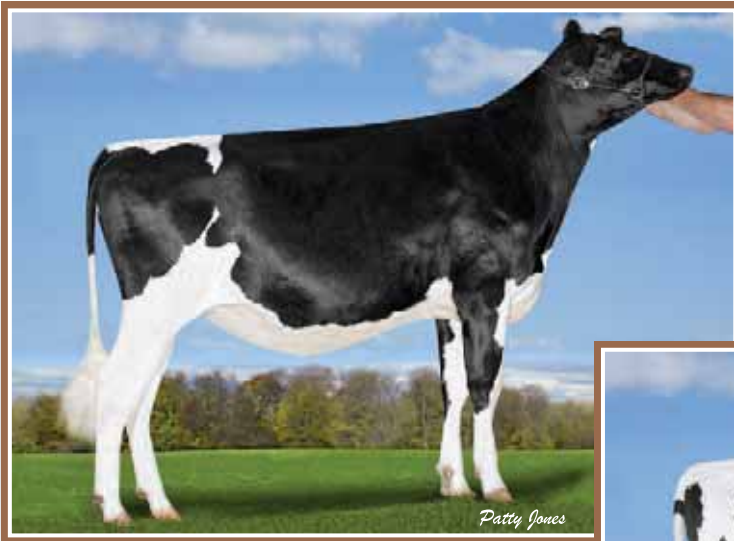

Vogue Luster ELEGANCE-PP
 #8 GTPI *PP over +1.50 PTAT (Dec'20)
 She sells

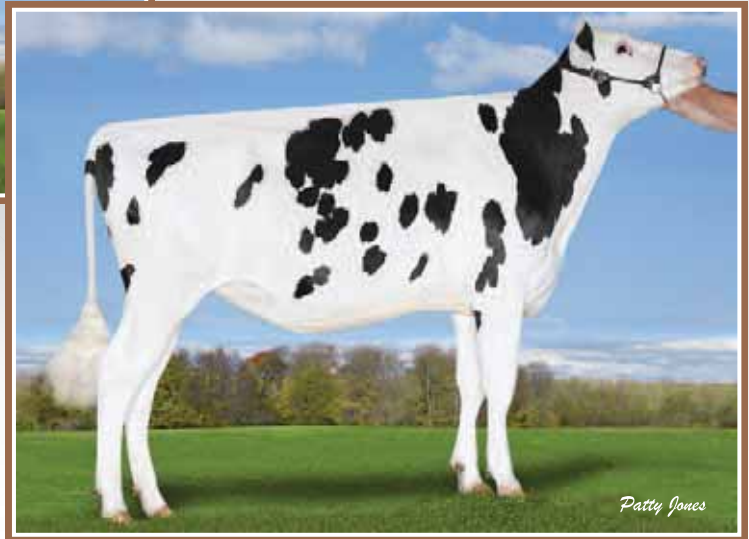

Vogue Luster ESTEEM-P
 Esteem & Elegance are Full Sisters
 to #1 GPA LPI PP bull (Dec.'20) *A2A2 & *PP
 She sells

17

VOGUE LUSTER ELEGANCE-PP

HOCANF13446577 B&W ET B:09 Apr 2019
 *POS*A2A2
 CAN-GPA Dec*20 77%Rel GPA LPI 3281/72%
 KG M 1395/92% F 118/99% %F 0.59 PRO\$
 MR 101 P 77/99% %P 0.26 2773
 CAN-GPA Dec*20 72%Rel CONF 7/87%
 MS 5 F&L 2 DS 6 RP 5

GTPI 2669 | 527 NM | 1,94 PTAT

#8 GTPI *PP over +1.50 PTAT (Dec'20)

Bred 14-Aug-2020 to HULK P • Due 27-May-2021 (Male)

CHERRY-LILY ZIP LUSTER-P-ETPB

HO840M3138843085 B&W *POC*A2A2*CDF*CVF*RD
 CAN-GPA Dec*20 80%Rel GPA LPI 3376/75%
 KG M 1592/85% F 87/95% %F 0.24 PRO\$
 MR 104 P 64/90% %P 0.10 2958
 CAN-GPA Dec*20 76%Rel CONF 9/95%
 MS 7 F&L 7 DS 1 RP 7

Progeny Data: 1 Daus: 100.00% GP+
 0EX 1VG 0GP 0G 0F

SILVERRIDGE DUKE ELSA-P PB

HOCANF108686673 B&W *POC*A1A2 ET
 VG-87-4YR-CAN
 MS:87 (FA:9 RAH:8 RAW:9) F&L:85 DS:91 RP:88
 CAN-GEV Dec*20 82%Rel GLPI 3262/78%
 KG M 1961/98% F 109/99% %F 0.29 PRO\$
 MR 104 P 87/99% %P 0.18 2664
 CAN-GEV Dec*20 79%Rel CONF 6/81%
 MS 5 F&L 2 DS 8 RP 6
 02-02 305 12751 516 4.1 439 3.4
 BCA 305 335 330
 03-11 P141 15018 628 4.2 497 3.3
 PBCA 310 345 317
 2 LACT: 26717 1121 4.2 943 3.5 KG
 Avg BCA: M308 F340 P324
 1 Superior Lactations
 Progeny Data: 0EX 1VG 1GP 2G 0F
 5 DAUS ME AVG: 14556 582 4.0 493 3.4
 AVG BCA: M275 F298 P298

4th-7th Maternal Dam
 VELTHUIS SG SNOW EVENT VG-87-5YR-CAN 11*
 CALBRETT PLANET EVE VG-87-7YR-CAN 17*
 WABASH-WAY EVETT-ET VG-86-2YR-CAN 27*
 CROCKETT-ACRES ELITA-ET VG-87-4YR-USA 18*

18

VOGUE LUSTER ESTEEM-P

HOCANF13278192 B&W ET B:24 Feb 2019
 *POC*A2A2
 CAN-GPA Dec*20 77%Rel GPA LPI 3401/73%
 KG M 1780/97% F 98/99% %F 0.27 PRO\$
 MR 103 P 71/99% %P 0.10 2844
 CAN-GPA Dec*20 73%Rel CONF 9/95%
 MS 7 F&L 5 DS 6 RP 8

GTPI 2642 | 472 NM | 2,18 PTAT

Bred 25-Aug-2020 to REDEYE / ILLUSTRATOR-P
 Due 07-June-2021 (Fem)

4 #1 ELSA-P Embryos
 x Sexed LAMBDA

18A

3 #1 ELSA-P Embryos
 x Sexed LAMBDA

18B

SILVERRIDGE V PBALL ERNAP PB

HOCANF12189760 B&W *POR ET B:03 Jun 2015
 VG-86-2YR-CAN
 02-00 305 13843 468 3.4 465 3.4
 365 16569 561 3.4 565 3.4
 BCA 367 332 381
 03-04 305 16092 511 3.2 545 3.4
 BCA 339 287 356
 04-03 305 14506 410 2.8 496 3.4
 BCA 293 220 312
 05-04 P95 12439 460 3.7 427 3.4
 PBCA 232 230 253
 4 LACT: 55140 1759 3.2 1887 3.4 KG
 Avg BCA: M308 F267 P326
 2 Superior Lactations
 Progeny Data: 0EX 3VG 3GP 1G 0F
 5 DAUS ME AVG: 15456 568 3.7 508 3.3
 AVG BCA: M292 F291 P307



Silverridge Duke ELSA VG-87
 Dam

SILVERRIDGE V MCCUT EXCITED PB

HOCANF11761821 B&W ET B:26 Jun 2013
 EX-91-5YR-CAN 1*(0/6)
 03-07 305 16125 541 3.4 518 3.2
 365 17987 616 3.4 593 3.3
 BCA 335 306 341
 3 LACT: 53472 1821 3.4 1779 3.3 KG
 Avg BCA: M312(42) F279(7) P318(45)
 Progeny Data: 0EX 4VG 2GP 0G 0F
 6 DAUS ME AVG: 15667 509 3.3 493 3.1
 AVG BCA: M296 F261 P298



Patty Jones

Vogue Luster SUNSATION-P
 Maternal Sister to «SOLARPOWER» @ Semex
 She sells



Ri-Val-Re Bnds SUNRISE VG-86
 Dam

19

VOGUE LUSTER SUNSATION-P

HO840F13296432 B&W ET B:23 Apr 2019
 *POC*A1A2
 CAN-GPA Dec*20 78%Rel GPA LPI 3446/74%
 KG M 1052/83% F 83/98% %F 0.38 PRO\$
 MR 103 P 62/98% %P 0.23 3026
 CAN-GPA Dec*20 75%Rel CONF 12/99%
 MS 11 F&L 10 DS 4 RP 6

GTPI 2532 | 373 NM | 2,29 PTAT

Maternal Sister to «SOLARPOWER» @ Semex
 Bred 18-July-2020 to ILLUSTRATOR-P
 Due 30-April-2021 (Fem)

4th-13th Maternal Dam
 APPEALING OBSERVER HAZEL-ET VG-86-5YR-USA
 APPEALING SHOTTLE HANNAH-ET VG-86-4YR-USA
 LADYS-MANOR HADARA T-ET VG-88-5YR-USA
 LADYS-MANOR TAWNY-ET VG-88-4YR-USA
 LADYS-MANOR TIPPY TONYA-ET VG-87-5YR-USA
 LADYS-MANOR TOPGUN TIPPY-ET VG-86-2YR-USA
 LADYS-MANOR TOP GUN JEMINI-ET EX-93-3E-USA
 LADYS-MANOR DELIGHTFUL JEM VG-88-8YR-USA
 LADYS-MANOR DONNAS DELIGHT VG-85-8YR-USA
 LADYS-MANOR NANCY ARCHIE EX-90-2E-USA

CHERRY-LILY ZIP LUSTER-P-ETPB

HO840M3138843085 B&W *POC*A2A2*CDF*CVF*RD
 CAN-GPA Dec*20 80%Rel GPA LPI 3376/75%
 KG M 1592/85% F 87/95% %F 0.24 PRO\$
 MR 104 P 64/90% %P 0.10 2958
 CAN-GPA Dec*20 76%Rel CONF 9/95%
 MS 7 F&L 7 DS 1 RP 7
 Progeny Data: 1 Daus: 100.00% GP+
 OEX 1VG OGP 0G 0F

QCD ERASER ZIPIT-P-ET PB

HO840M3125170883 B&W *POC*A2A2*CVF*BYF*BL
 CAN-GEBV Dec*20 91%Rel GLPI 2861/93%
 KG M 1837 F 58 %F-0.09 P 62 %P 0.01
 CAN-GEBV Dec*20 86%Rel CONF 8

CHERRY-LOR KBOY LOMA-ET

HO840F3130708852 B&W *POC*RDF*BLF*DPF ET

RI-VAL-RE Bnds SUNRISE-ET PB

HO840F3138102702 B&W *A1A2 ET
 VG-86-3YR-CAN
 MS:86 (FA:7 RAH:6 RAW:7) F&L:83 DS:88 RP:87
 CAN-GEBV Dec*20 82%Rel GLPI 3213/79%
 KG M 754/71% F 56/91% %F 0.23 PRO\$
 MR 105 P 59/97% %P 0.28 2541
 CAN-GEBV Dec*20 79%Rel CONF 9/95%
 MS 10 F&L 6 DS 1 RP 6
 02-00 305 11809 440 3.7 408 3.5
 357 13361 504 3.8 467 3.5
 BCA 312 312 337
 03-01 P167 11972 513 4.3 441 3.7
 PBCA 275 317 313
 2 LACT: 20527 793 3.9 718 3.5 KG
 Avg BCA: M294 F315 P325
 1 Superior Lactations

WA-DEL YODER BANDARES-ET PB

HOUSAM143189741 B&W *POF*A2A2*CDF*CVF*RDF
 CAN-GEBV Dec*20 97%Rel GLPI 2861/93%
 KG M-386 F 31 %F 0.42 P 23 %P 0.31
 CAN-GEBV Dec*20 95%Rel CONF 4

RI-VAL-RE SILVER HEILO-ET

HO840F3126003259 ET B:04 Jun 2015
 Progeny Data: 0EX 1VG 1GP 0G 0F
 1 DAUS ME AVG: 15508 613 4.0 538 3.5
 AVG BCA: M293 F314 P325

WOODCREST MOGUL YODER-ET PB

HOUSAM72254526 B&W *POF*A2A2*CDF*CVF*RDF*
 EX-90-4YR-USA

WA-DEL MASSEY BELINDA-ET PB

HOUSAF142259036 B&W *BLF*DPF ET
 VG-85-3YR-USA

SEAGULL-BAY SILVER-ET PB

HOUSAM72156794 B&W *A1A2*CDF*CVF*BYF*BLF*

SWAMPY-HOLLOW HOPE PB

HOUSAF142364886 B&W *BLF*DPF B:15 Mar 2013
 VG-87-5YR-USA 2*(0/10)
 Progeny Data: 0EX 3VG 0GP 0G 0F
 2 DAUS ME AVG: 14820 627 4.2 491 3.3
 AVG BCA: M280 F321 P297

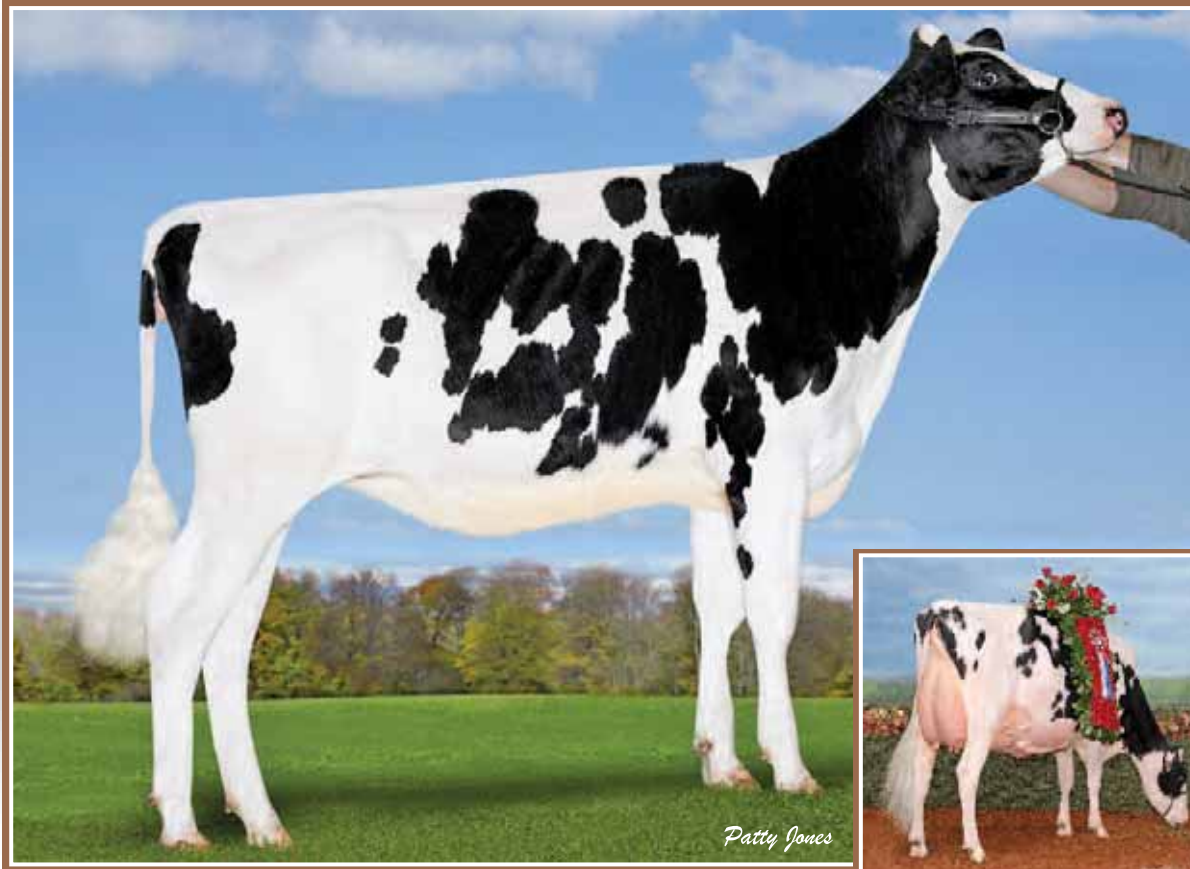

Drewholme Delta LEISURE-P
#2 GTPI *POC DELTA (Dec'20)
 She sells

Idee Windbrook LYNZI EX-95 2E
 Grand Champion *Regal* 2019
 Same family



DREWHOLME DELTA LEISURE P

HOCANF13380353 B&W B:06 Jun 2019
POC*A2A2CDF*CVF*BYF*BLF*DPF*CNF
 CAN-GPA Dec*20 82%Rel GPA LPI 3289/77%
 KG M 1450/93% F 75/97% %F 0.17 PRO\$
 MR 101 P 59/97% %P 0.08 2686
 CAN-GPA Dec*20 78%Rel CONF 9/95%
 MS 11 F&L 3 DS 3 RP 4

GTPI 2688 | 596 NM | 1,34 PTAT

#2 GTPI *POC DELTA (Dec'20)

Bred 31-Aug-2020 to 2020 / NIPIT
 Due 13-June-2021 (Fem) • BB Casein

4th-8th Maternal Dam
 DREWHOLME WINDBROOK LEMONADE VG-87-5YR-CAN
 DREWHOLME GOLDWYN LENA VG-85-2YR-CAN
 WEDGWOOD LENA GIBSON EX-90-6YR-CAN10*
 IDEE LUSTRE EX-95-3E-USA 10*
 RAVENSWELL LYDIA EX-92-3YR-USA 19*

MR MOGUL DELTA 1427-ET PB

HOUSAM72128216 B&W *A1A2*CDF*CVF*RDF*BYF*
 CAN-GEBV Dec*20 98%Rel GLPI 3055/95%
 KG M 1157/70% F 66/83% %F 0.18 PRO\$
 MR 102 P 42/63% %P 0.02 2085
 CAN-GEBV Dec*20 96%Rel CONF 8/92%
 MS 8 F&L 6 DS 4 RP 1

Progeny Data: 657 Daus: 81.00% GP+
 10EX 102VG 426GP 117G 2F
 722 DAUS ME AVG: 13486 547 4.1 429 3.2
 AVG BCA: M255 F280 P259

MOUNTFIELD SSI DCY MOGUL-ET PB

HO840M3006972816 B&W *POF*A1A2*CDF*CVF*RD
 EX-93-7YR-USA EXTRA15
 CAN-GEBV Dec*20 99%Rel GLPI 2989/99%
 KG M 1008 F 80 %F 0.36 P 40 %P 0.06
 CAN-GEBV Dec*20 99%Rel CONF 7

MISS OCD ROBST DELICIOUS-ET PB

HO840F3006989479 B&W ET B:28 Jan 2011
 VG-87-3YR-USA
 02-05 305 11694 412 3.5 381 3.3
 365 15323 508 3.3 504 3.3
 1 LACT: 15323 508 3.3 504 3.3 KG

COYNE-FARMS DORCY-ET PB

HOUSAM139005002 B&W *A1A2*CDF*BYC*CVF*BLF
 VG-87-4YR-USA ST15
MOUNTFIELD MARSH MAXINE-ET PB
 HOUSAF62784081 B&W ET B:23 Apr 2006
 VG-88-2YR-USA DOM

ROYLANE SOCRA ROBUST-ET PB

HOUSAM64966739 B&W *A2A2*CVF*RDF*BLF*DPF
 VG-88-3YR-USA

OCD PLANET DANICA-ET PB

HO840F3004202172 B&W B:24 Jan 2009
 EX-93-5YR-USA

KERNDTWAY ERASER P-ET PB

HOUSAM69502427 B&W *POC*A1A2*CVF*RDF*BYF*
 EX-90-4YR-USA

LANDIS MRK MOGUL ZANETA-ET PB
 HOUSAF142155976 B&W *BLF*DPF ET

COGENT SUPERSHOT PB

HONLDM755898903 B&W *A1A2*CVF*BYF*BLF*DPF

DREWHOLME MCCUTCHEN LEMON PB

HOCANF11886947 B&W B:04 Jan 2014
 VG-85-3YR-CAN 2*(11/0)
 02-08 305 11746 552 4.7 420 3.6
 306 11778 553 4.7 422 3.6
 BCA 271 339 302
 3 LACT: 29343 1364 4.6 1051 3.6 KG
 Avg BCA: M227(-42) F 281(-21) P 253(-24)
 Progeny Data: 2EX 0VG 0GP 0G 0F
 2 DAUS ME AVG: 15826 642 4.1 526 3.3
 AVG BCA: M299 F329 P318

DREWHOLME ZIPIT LEISURE P PB

HOCANF12876568 B&W *POR*A2A2*CDF*CVF*BYF*
 VG-85-2YR-CAN
 MS:86 (FA:7 RAH:7 RAW:8) F&L:85 DS:88 RP:83
 CAN-GEBV Dec*20 80%Rel GLPI 3273/76%
 KG M 1511/94% F 65/95% %F 0.06 PRO\$
 MR 102 P 73/99% %P 0.17 2753
 CAN-GEBV Dec*20 76%Rel CONF 8/92%
 MS 9 F&L 2 DS 1 RP 3
 01-09 305 11972 484 4.0 427 3.6
 365 14363 586 4.1 519 3.6
 BCA 331 361 371
 1 LACT: 21184 901 4.3 780 3.7 KG
 Avg BCA: M331(45) F361(47) P371(73)
 1 Superior Lactations

OCD ERASER ZIPIT-P-ET PB

HO840M3125170883 B&W *POC*A2A2*CVF*BYF*BL
 CAN-GEBV Dec*20 91%Rel GLPI 3211/85%
 KG M 1837 F 58 %F-0.09 P 62 %P 0.01
 CAN-GEBV Dec*20 86%Rel CONF 8

DREWHOLME SUPERSHOT LEISURE PB

HOCANF12176198 B&W B:16 Oct 2015
 EX-90-3YR-CAN 1*(3/3)
 01-09 287 8776 383 4.4 319 3.6
 BCA 242 282 273
 02-09 301 13179 546 4.1 472 3.6
 BCA 313 348 347
 03-08 305 14987 631 4.2 539 3.6
 334 16044 683 4.3 585 3.7
 BCA 326 369 362
 04-09 P165 12969 564 4.4 449 3.5
 PBCA 264 307 286
 4 LACT: 45952 1941 4.2 1642 3.6 KG
 Avg BCA: M286 F327 P317
 2 Superior Lactations
 Progeny Data: 0EX 2VG 1GP 0G 0F
 3 DAUS ME AVG: 15350 636 4.1 534 3.5
 AVG BCA: M290 F326 P323

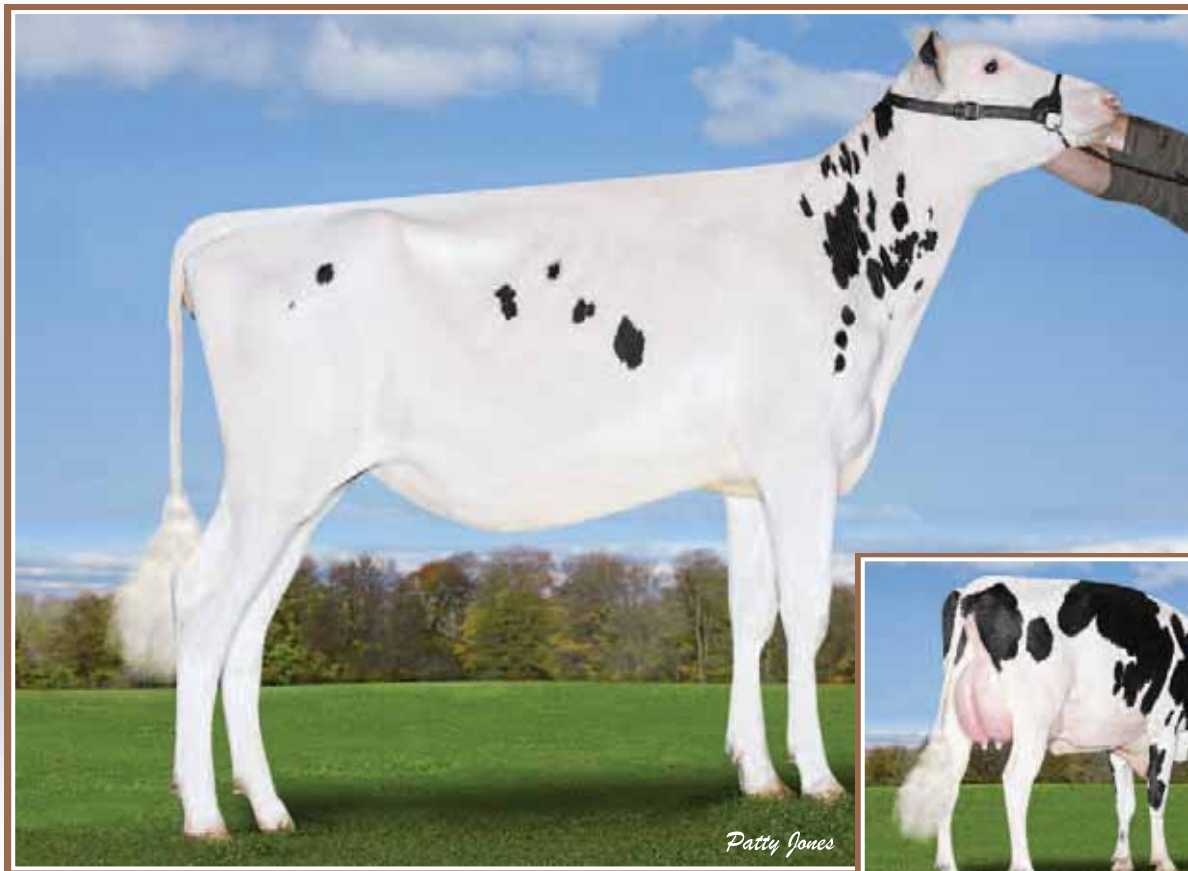

Vogue Mirand LOTUS-P *RC
#3 TYPE RC *POC CDN & #7 PTAT *POC (Dec'20)
 She sells

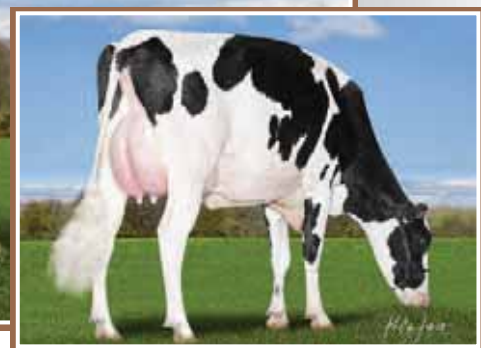

Vogue Contender LOTTIE-DA
VG-86 2Yr
#19 GLPI cow (Dec.20)
 Dam

21

VOGUE MIRAND LOTUS-P

HOCANF13507014 B&W ET B:14 Jul 2019

*POC*A1A2*RDC

CAN-GPA Dec*20 79%Rel GPA LPI 3281/75%
 KG M 1473/93% F 83/98% %F 0.24 PRO\$
 MR 97 P 46/93% %P-0.03 2333
 CAN-GPA Dec*20 75%Rel CONF 16/99%
 MS 13 F&L 8 DS 12 RP 9

GTP1 2471 | 301NM | 3,3 PTAT

#3 TYPE RC *POC CDN & #7 PTAT *POC (Dec'20)

Bred 07-Sept-2020 to NIPIT (Male) / RED EYE P
 Due 20-June-2021

4th-11th Maternal Dam

FREUREHAVEN SHOTTELA LAUTELLA VG-89-3YR-CAN 11*
 FREUREHAVEN LAUTELLA BOLTON EX-92-5YR-CAN 6*
 COMESTAR LAUTELLA GOLDWYN VG-87-5YR-CAN 9*
 COMESTAR LAUTELMA IGNITER VG-89-4YR-CAN 21*
 COMESTAR LAUTELLE EMERSON VG-85-2YR-CAN 2*
 COMESTAR LAUSAN BLACK VG-87-6YR-CAN 23*
 COMESTAR LAURIE SHEIK ET VG-88-5YR-CAN 23*
 ELYSA ANTHONY LEA EX-CAN 15*

COOMBOONA ZIPIT MIRAND-PP PB

HOAUSM1993596 B&W *POS*A2A2*RDC*CDF*CVF*B

CAN-GPA Dec*20 80%Rel GPA LPI 3114/75%

KG M 1431/80% F 50/67% %F-0.04 PRO\$

MR 99 P 36/53% %P-0.09 2085

CAN-GPA Dec*20 76%Rel CONF 14/99%

MS 13 F&L 8 DS 7 RP 7

OCD ERASER ZIPIT-P-ET PB

HO840M3125170883 B&W *POC*A2A2*CVF*BYF*BL

CAN-GEBV Dec*20 91%Rel GLPI 3211/85%

KG M 1837 F 58 %F-0.09 P 62 %P 0.01

CAN-GEBV Dec*20 86%Rel CONF 8

CALBRETT KINGBOY MIRANDA P PB

HOCANF11715031 B&W *POC*A2A2*RDC ET

EX-93-5YR-CAN 1*(0/5)

02-06 305 11750 448 3.8 392 3.3

365 13616 528 3.9 460 3.4

BCA 288 293 299

3 LACT: 41063 1648 4.0 1318 3.2 KG

KERNDTWAY ERASER P-ET PB

HOUSAM69502427 B&W *POC*A1A2*CVF*RDF*BYF*

EX-90-4YR-USA

LANDIS MRK MOGUL ZANETA-ET PB

HOUSAF142155976 B&W *BLF*DPF ET

MORNINGVIEW MCC KINGBOY-ET PB

HOUSAM72044077 B&W *POF*A2A2*CDF*CVF*RDF*

EX-92-4YR-USA ST*17

SNOWBIZ LADD P MARSHMELLOW PB

HOCANF108250983 R&W *POS*A1A2 ET

VG-87-4YR-CAN 9*(0/45)

VOGUE CONTENDER LOTTIE-DA PB

HOCANF12746456 B&W *A1A2 ET B:19 Aug 2017

VG-86-2YR-CAN

MS:87 (FA:8 RAH:6 RAW:7) F&L:87 DS:85 RP:84

CAN-GEBV Dec*20 85%Rel GLPI 3501/81%

KG M 1422/93% F 84/98% %F 0.25 PRO\$

MR 107 P 68/99% %P 0.16 2924

CAN-GEBV Dec*20 82%Rel CONF 12/99%

MS 11 F&L 8 DS 6 RP 5

02-06 305 12923 586 4.5 440 3.4

327 13723 628 4.6 470 3.4

BCA 307 378 331

1 LACT: 13723 628 4.6 470 3.4 KG

Avg BCA: M307 F378(0) P331

MR SUPER CONTENDER-ET PB

HO840M3129037755 B&W *A2A2*CVF*BYF*BLF*DP

CAN-GEBV Dec*20 98%Rel GLPI 3341/93%

KG M 1035 F 72 %F 0.28 P 69 %P 0.28

CAN-GEBV Dec*20 95%Rel CONF 7

SNOWBIZ MCCUTCHEN LOTTIE PB

HOCANF108502625 B&W *A1A2 ET B:13 Jul 2013

VG-87-2YR-CAN 5*(0/25)

02-02 305 10854 416 3.8 345 3.2

365 12880 489 3.8 415 3.2

BCA 263 268 261

1 LACT: 15858 608 3.8 523 3.3 KG

Avg BCA: M263(27) F268(23) P261(22)

Progeny Data: OEX 13VG 9GP 2G 0F

19 DAUS ME AVG: 15244 529 3.5 480 3.1

AVG BCA: M288 F271 P290

COGENT SUPERSHOT PB

HONLDM755898903 B&W *A1A2*CVF*BYF*BLF*DPF

LARCREST CARDIGAN-ET PB

HOUSAF58591904 B&W B:19 Oct 2012

VG-86-2YR-USA

DE-SU BKM MCCUTCHEN 1174-ET PB

HOUSAM69990138 B&W *POF*A1A2*CDF*CVF*RDF*

EX-93-4YR-USA ST*15

FREUREHAVEN FGS LUCY PB

HOCANF11398471 B&W *BYF ET B:01 Aug 2011

VG-86-2YR-CAN 10*(4/47)

02-01 305 14362 594 4.1 438 3.1

365 16669 697 4.2 515 3.1

BCA 361 399 342

4 LACT: 76104 2816 3.7 2371 3.1 KG

Avg BCA: M327(76) F324(53) P313(55)

Progeny Data: 4EX 9VG 2GP 0G 0F

14 DAUS ME AVG: 15032 584 3.9 463 3.1

AVG BCA: M284 F299 P280

Dam of LIGHT MY FIRE

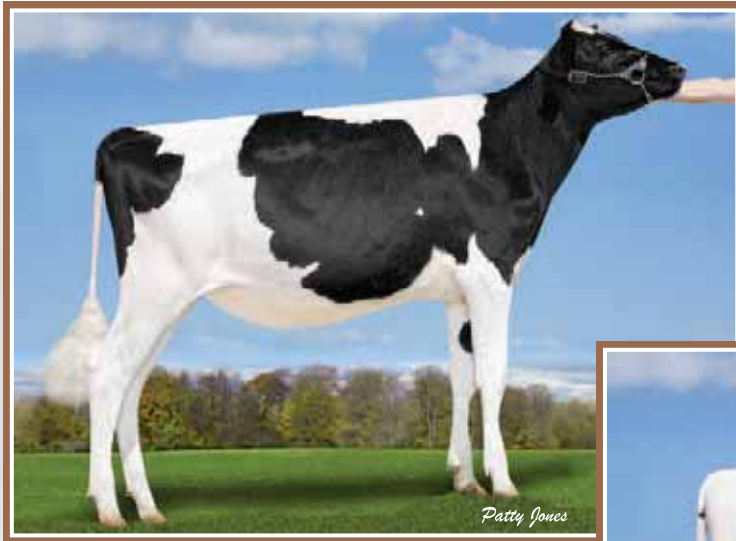

Vogue Mirand WAIKIKI-P *RDC
#16 PTAT *POC*RDC (Dec'20)
 She sells



Vogue Mirand HANAIEI-P *RDC
#24 PTAT *POC*RDC (Dec'20)
 She sells

22

VOGUE MIRAND WAIKIKI-P

HOANF13576091 B&W ET B:23 Sep 2019
POC*A2A2*RDCCVF*BYF*BLF*DPF*CNF
 CAN-GPA Dec*20 78%Rel GPA LPI 3273/74%
 KG M 1695/96% F 79/98% %F 0.12 PRO\$
 MR 99 P 65/98% %P 0.08 2651
 CAN-GPA Dec*20 74%Rel CONF 14/99%
 MS 14 F&L 9 DS 7 RP 3

GTPI 2606 | 404 NM | 2,93 PTAT

#16 PTAT *POC*RDC (Dec'20)

Bred 05-Feb-2021 to BELIEVE P / A2P2-PP

4th-7th Maternal Dam
 COOKIECUTTER MOM HUE-ET VG-88-2YR-CAN 19*
 COOKIECUTTER SHTHOLLERWOOD EX-92-2E-USA 2*
 COOKIECUTTER GLD HOLLER-ET VG-88-2YR-USA
 MS KINGS-RNSM CHAMP HALEY-ET EX-90-4YR-USA

23

VOGUE MIRAND HANAIEI-P

HOANF13576090 B&W ET B:17 Sep 2019
POC*A2A2*RDCCVF*BYF*BLF*DPF*CNF
 CAN-GPA Dec*20 77%Rel GPA LPI 3265/73%
 KG M 1156/87% F 76/97% %F 0.28 PRO\$
 MR 103 P 44/92% %P 0.05 2603
 CAN-GPA Dec*20 73%Rel CONF 12/99%
 MS 12 F&L 10 DS 3 RP 2

GTPI 2564 | 371 NM | 2,73 PTAT

#24 PTAT *POC*RDC (Dec'20) Bred

03-Dec-2020 to SPEEDUP P (Fem)

Due 15-Sept-2021

COOMBOONA ZIPIT MIRAND-PP PB
 HOAUSM1993596 B&W *POS*A2A2*RDC*CDF*CVF*B
 CAN-GPA Dec*20 80%Rel GPA LPI 3114/75%
 KG M 1431/80% F 50/67% %F 0.04 PRO\$
 MR 99 P 36/53% %P 0.09 2085
 CAN-GPA Dec*20 76%Rel CONF 14/99%
 MS 13 F&L 8 DS 7 RP 7

PEAK HAWAII HTLN 80660-ET PB
 HO840F3145229823 B&W ET B:01 Sep 2017
 GP-84-2YR-CAN
 MS:84 (FA:6 RAH:6 RAW:6) F&L:85 DS:84 RP:84
 CAN-GEBV Dec*20 82%Rel GLPI 3372/78%
 KG M 1278/90% F 128/99% %F 0.69 PRO\$
 MR 99 P 88/99% %P 0.35 3103
 CAN-GEBV Dec*20 78%Rel CONF 8/92%
 MS 7 F&L 9 DS 3 RP -2
 02-00 305 10303 490 4.8 389 3.8
 365 12088 597 4.9 466 3.9
 BCA 262 333 309
 1 LACT: 15496 790 5.1 617 4.0 KG
 Avg BCA: M262(5) F333(81) P309(44)

Full Sister to TROPIC

OCD ERASER ZIPIT-P-ET PB
 HO840M3125170883 B&W *POC*A2A2*CVF*BYF*BL
 CAN-GEBV Dec*20 91%Rel GLPI 3211/85%
 KG M 1837 F 58 %F 0.09 P 62 %P 0.01
 CAN-GEBV Dec*20 86%Rel CONF 8
CALBRETT KINGBOY MIRANDA P PB
 HOANF11715031 B&W *POC*A2A2*RDC ET
 EX-93-5YR-CAN 1*(0/5)
 02-06 305 11750 448 3.8 392 3.3
 365 13616 528 3.9 460 3.4
 BCA 288 293 299
 3 LACT: 41063 1648 4.0 1318 3.2 KG

PEAK HOTLINE-ET PB
 HO840M3129128855 B&W *CVF*BYF*BLF*DPF ET
 CAN-GEBV Dec*20 96%Rel GLPI 3312/91%
 KG M 1579 F 119 %F 0.51 P 83 %P 0.24
 CAN-GEBV Dec*20 92%Rel CONF 8

BGP HAWAII-ET PB
 HO840F3135087033 B&W *CDF*CVF*RDF*BYF*BLF
 VG-85-DOM-USA
 2-04 3X 307d 30320M 4.2% 1272F 3.6% 1082
 Progeny Data: OEX 0VG 2GP 0G 0F
 2 DAUS ME AVG: 14556 603 4.1 524 3.6
 AVG BCA: M275 F309 P317

KERNDTWAY ERASER P-ET PB
 HOUSAM69502427 B&W *POC*A1A2*CVF*RDF*BYF*
 EX-90-4YR-USA
LANDIS MRK MOGUL ZANETA-ET PB
 HOUSAF142155976 B&W *BLF*DPF ET
MORNINGVIEW MCC KINGBOY-ET PB
 HOUSAM72044077 B&W *POF*A2A2*CDF*CVF*RDF*
 EX-92-4YR-USA ST*17
SNOWBIZ LADD P MARSHMELLOW PB
 HOANF108250983 R&W *POS*A1A2 ET
 VG-87-4YR-CAN 9*(0/45)

GLEN-D-HAVEN ALTAHOTROD PB
 HOUSAM55618778 B&W *POF*A2A2*CDF*CVF*RDF*
J-MOR MOGUL HOSTICE-ET
 HOUSAF142784970 *CVF*BYF*BLF*DPF ET

EDG RUBICON-ET PB
 HOUSAM72128125 B&W *A1A2*CDF*CVF*RDF*BYF*
LOOKOUT PESCE EPIC HUE PB
 HOANF107766242 B&W ET B:03 Jun 2012
 VG-86-3YR-USA 3*(0/15)
 02-03 305 10501 447 4.3 387 3.7
 323 1256 53 4.2 42 3.4
 1 LACT: 1256 53 4.2 42 3.3 KG
 Progeny Data: OEX 3VG 2GP 1G 0F
 5 DAUS ME AVG: 13815 595 4.3 476 3.4
 AVG BCA: M261 F305 P288



Vogue Hotspot HOTTIE-P
#6 PTAT *POC HOTSPOT P dtr (Dec'20)
 She sells



Peak Hawaii HTLN 80660-ET
 Full Sister to TROPIC
 Dam

24

VOGUE HOTSPOT HOTTIE-P

HOCANF13576092 B&W ET B:23 Sep 2019
 *POC*A2A2*CVF*BYF*BLF*DPF*CNF
 CAN-GPA Dec*20 78%Rel GPA LPI 3319/74%
 KG M 1210/88% F 115/99% %F 0.60 PRO\$
 MR 100 P 96/99% %P 0.46 3023
 CAN-GPA Dec*20 74%Rel CONF 7/87%
 MS 7 F&L 7 DS 2 RP 1

GTPI 2634 | 483 NM | 1,65 PTAT

#6 PTAT *POC HOTSPOT P dtr (Dec'20)

Bred 10-Dec-2020 to CFP P
 Due 22-Sept-2021 (Male)
 BB Casein

4th-7th Maternal Dam
 COOKIECUTTER MOM HUE-ET VG-88-2YR-CAN 19*
 COOKIECUTTER SHTHOLLERWOOD EX-92-2E-USA 2*
 COOKIECUTTER GLD HOLLER-ET VG-88-2YR-USA
 MS KINGS-RNSM CHAMP HALEY-ET EX-90-4YR-USA

HOTSPOT P PB

HODEUM539675034 B&W *POC*CDF*CVF*BYF*BLF
 CAN-GPA Dec*20 82%Rel GPA LPI 3356/77%
 KG M 1048/64% F 77/90% %F 0.32 PRO\$
 MR 102 P 82/98% %P 0.40 2875
 CAN-GPA Dec*20 78%Rel CONF 7/89%
 MS 7 F&L 7 DS 2 RP 3

ENDCO SUPERHERO-ET PB

HO840M3129037603 B&W *A1A2*CVF*BYF*BLF*DPF
 CAN-GEBV Dec*20 93%Rel GMLPI 3211/88%
 KG M 949 F 59 %F 0.19 P 61 %P 0.24
 GMACE Dec*20 90%Rel CONF 7

WILDER HERZ-P

HODEUF538957445 B&W ET B:02 Aug 2015

COGENT SUPERSHOT PB

HONLDM755898903 B&W *A1A2*CVF*BYF*BLF*DPF
DE-SU UNO 3081-ET
 HOUSAF71814566 ET B:26 Aug 2013
 VG-85-2YR-USA

VIEW-HOME POWERBALL-P-ET PB

HO840M3011789392 B&W *POC*A2A2*CDF*CVF*RD

WILDER HIRA PB

HODEUF537836680 B&W ET B:15 May 2013
 VG-85-2YR-DEU

PEAK HAWAII HTLN 80660-ET PB

HO840F3145229823 B&W ET B:01 Sep 2017
 GP-84-2YR-CAN
 MS:84 (FA:6 RAH:6 RAW:6) F&L:85 DS:84 RP:84
 CAN-GEBV Dec*20 82%Rel GLPI 3372/78%
 KG M 1278/90% F 128/99% %F 0.69 PRO\$
 MR 99 P 88/99% %P 0.35 3103
 CAN-GEBV Dec*20 78%Rel CONF 8/92%
 MS 7 F&L 9 DS 3 RP -2
 02-00 305 10303 490 4.8 389 3.8
 365 12088 597 4.9 466 3.9
 BCA 262 333 309
 1 LACT: 15496 790 5.1 617 4.0 KG
 Avg BCA: M262(5) F333(81) P309(44)

PEAK HOTLINE-ET PB

HO840M3129128855 B&W *CVF*BYF*BLF*DPF ET
 CAN-GEBV Dec*20 96%Rel GLPI 3312/91%
 KG M 1579 F 119 %F 0.51 P 83 %P 0.24
 CAN-GEBV Dec*20 92%Rel CONF 8

BGP HAWAII-ET PB

HO840F3135087033 B&W *CDF*CVF*BYF*BLF
 VG-85-DOM-USA
 2-04 3X 307d 30320M 4.2% 1272F 3.6% 1082
 Progeny Data: 0EX 0VG 2GP 0G 0F
 2 DAUS ME AVG: 14556 603 4.1 524 3.6
 AVG BCA: M275 F309 P317

GLEN-D-HAVEN ALTAHOTROD PB

HOUSAM55618778 B&W *POF*A2A2*CDF*CVF*PDF*
J-MOR MOGUL HOSTICE-ET
 HOUSAF142784970 *CVF*BYF*BLF*DPF ET

EDG RUBICON-ET PB

HOUSAM7128125 B&W *A1A2*CDF*CVF*PDF*BYF*
LOOKOUT PESCE EPIC HUE PB
 HOCANF107766242 B&W ET B:03 Jun 2012
 VG-86-3YR-USA 3*(0/15)
 02-03 305 10501 447 4.3 387 3.7
 323 1256 53 4.2 42 3.4
 1 LACT: 1256 53 4.2 42 3.3 KG
 Progeny Data: 0EX 3VG 2GP 1G 0F
 5 DAUS ME AVG: 13815 595 4.3 476 3.4
 AVG BCA: M261 F305 P288



Peak Hawaii HTLN 80660-ET

Full Sister to TROPIC
She sells

Cookiecutter Mom HUE

VG-88 2Yr 19*
3rd dam

25

PEAK HAWAII HTLN 80660-ET

HO840F3145229823 B&W ET B:01 Sep 2017
*A2A2
GP-84-2YR-CAN
MS:84 (FA:6 RAH:6 RAW:6) F&L:85 DS:84 RP:84
CAN-GEV Dec*20 82%Rel GLPI 3372/78%
KG M 1278/90% F 128/99% %F 0.69 PRO\$
MR 99 P 88/99% %P 0.35 3103
CAN-GEV Dec*20 78%Rel CONF 8/92%
MS 7 F&L 9 DS 3 RP -2

02-00	305	10303	490	4.8	389	3.8
	365	12088	597	4.9	466	3.9
	BCA	262	333		309	
1	LACT:	15496	790	5.1	617	4.0
	Avg BCA:	M262(5)	F333(81)		P309(44)	

GTPI 2790 | 564 NM | 2,69 PTAT

#5 GTPI HOTLINE dtr (Dec*20)
Donor

4th-10th Maternal Dam
COOKIECUTTER SHTHOLLERWOOD EX-92-2E-USA 2*
COOKIECUTTER GLD HOLLER-ET VG-88-2YR-USA
MS KINGS-RNSM CHAMP HALEY-ET EX-90-4YR-USA
REGANCREST-JDV HANNA-ET EX-90-5YR-USA
LONG-HAVEN RUDOLPH DEE-ET EX-90-2E-USA
REGANCREST ELTON DISRAEL-ET VG-88-3YR-USA
SNOW-N DENISES DELLIA EX-95-2E-USA 5*

PEAK HOTLINE-ET PB

HO840M3129128855 B&W *CVF*BYF*BLF*DPF ET
CAN-GEV Dec*20 96%Rel GLPI 3312/91%
KG M 1579/84% F 119/99% %F 0.51 PRO\$
MR 101 P 83/98% %P 0.24 3032
CAN-GEV Dec*20 92%Rel CONF 8/92%
MS 7 F&L 8 DS 2 RP -2
Progeny Data: 280 Daus: 82.00% GP+
0EX 51VG 180GP 48G 1F
334 DAUS ME AVG: 13610 572 4.2 446 3.3
AVG BCA: M257 F293 P270

GLEN-D-HAVEN ALTAHOTROD PB

HOUSAM55618778 B&W *POF*A2A2*CDF*CVF*RDF*
CAN-GEV Dec*20 99%Rel GLPI 3258/96%
KG M 2267 F 73 %F-0.11 P 83 %P 0.05
CAN-GEV Dec*20 98%Rel CONF 6

J-MOR MOGUL HOSTICE-ET

HOUSAF142784970 *CVF*BYF*BLF*DPF ET

3 #1 HAWAII Embryos x 2020-P / NIPPON-P / CAPTIVATING

*Domestic Only *A2A2

25A

3 #2 HAWAII Embryos

x Sexed LAMDA *Domestic Only

25B

BGP HAWAII-ET PB

HO840F3135087033 B&W *CDF*CVF*RDF*BYF*BLF
VG-85-DOM-USA
2-04 3X 307d 30320M 4.2% 1272F 3.6% 1082
GMACE Dec*20 85%Rel GMLPI 3273/81%
KG M 1049/83% F 100/99% %F 0.52 PRO\$
MR 100 P 75/99% %P 0.35 2613
GMACE Dec*20 82%Rel CONF 9/95%
MS 7 F&L 7 DS 6 RP 1
Progeny Data: 0EX 0VG 2GP 0G 0F
2 DAUS ME AVG: 14556 603 4.1 524 3.6
AVG BCA: M275 F309 P317

EDG RUBICON-ET PB

HOUSAM72128125 B&W *A1A2*CDF*CVF*RDF*BYF*
CAN-GEV Dec*20 98%Rel GLPI 3434/95%
KG M 1063 F 128 %F 0.74 P 66 %P 0.24
CAN-GEV Dec*20 96%Rel CONF 8

LOOKOUT PESCE EPIC HUE PB

HOCANF107766242 B&W ET B:03 Jun 2012
VG-86-3YR-USA 3*(0/15)
02-03 305 10501 447 4.3 387 3.7
323 1256 53 4.2 42 3.4
1 LACT: 1256 53 4.2 42 3.3
Progeny Data: 0EX 3VG 2GP 1G 0F
5 DAUS ME AVG: 13815 595 4.3 476 3.4
AVG BCA: M261 F305 P288

MOUNTFIELD SSI DCY MOGUL-ET PB

HO840M3006972816 B&W *POF*A1A2*CDF*CVF*RD
EX-93-7YR-USA EXTRA*15
SANDY-VALLEY ROBUST RUBY-ET PB
HOUSAF69998487 B&W ET B:28 Jan 2011
EX-90-6YR-USA

GENERATIONS EPIC PB

HOCANM11104016 B&W *A1A2*CVF*BYF*BLF*DPF
EX-94-4YR-CAN ST*15
COOKIECUTTER MOM HUE-ET PB
HO840F3007069685 B&W *CVF*BYF*BLF*DPF ET
VG-88-2YR-CAN 19*(3/92)
02-04 305 11474 484 4.2 421 3.7
365 13103 549 4.2 483 3.7
BCA 285 321 324
2 LACT: 28878 1230 4.3 1049 3.6
Avg BCA: M256(-8) F291(19) P285(8)
Progeny Data: 4EX 17VG 19GP 5G 0F
42 DAUS ME AVG: 13603 550 4.0 460 3.4
AVG BCA: M257 F282 P278

Herd #: 80660

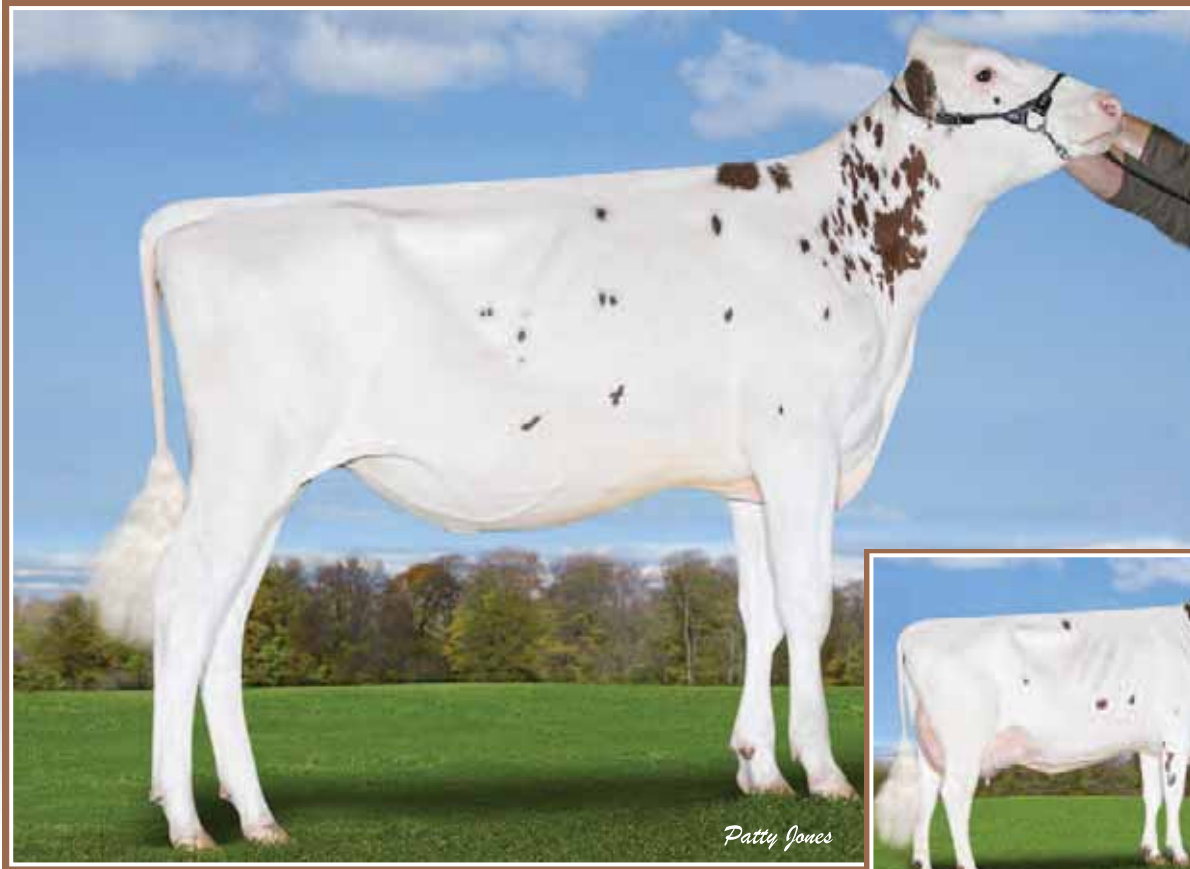

Vector Zipper ZOE-P VRC
#1 GPA-LPI & #4 GTPI VRC *POC (Dec'20)
 She sells just bred



Vogue Bow Hot MESS-P VG
 Dam

26

27

VECTOR ZIPPER ZOE P

HOCANF13554735 R&W B:24 Sep 2019
***POC*A2A2*VRR*BKC*RDF**
 CAN-GPA Dec*20 77%Rel GPA LPI 3380/73%
 KG M 1567/95% F 75/97% %F 0.14 PRO\$
 MR 103 P 48/94% %P-0.03 2780
 CAN-GPA Dec*20 73%Rel CONF 11/98%
 MS 11 F&L 9 DS 3 RP 4

4th-9th Maternal Dam
 MORSAN MANOMAN FOOLS GOLD RED EX-91-5YR-CAN 4*
 STONEDEN FOOLS GOLD RED VG-88-3YR-CAN 9*
 MARKTWIN LEE DIANA VG-85-3YR-CAN 2*
 MARKTWIN CHARLES DIXIE EX-90-10YR-CAN
 MARKTWIN YOLANDA-RED VG-86-3YR-CAN
 MARKTWIN TT YVONNE VG-86-3YR-CAN

GTPI 2519 | 383 NM | 2,1 PTAT

#1 GPA-LPI & #4 GTPI VRC *POC (Dec'20)

VECTOR ZIPPER-P PB

HOCANM12900896 B&W *POC*A2A2 ET
 CAN-GPA Dec*20 81%Rel GPA LPI 3313/77%
 KG M 1601/85% F 51/68% %F-0.08 PRO\$
 MR 106 P 52/78% %P-0.01 2717
 CAN-GPA Dec*20 77%Rel CONF 9/95%
 MS 10 F&L 8 DS -2 RP 6

VOGUE BOW HOT MESS-P PB

HOCANF12187125 R&W *POC*A2A2*VRR*BKC*RDF
 VG-85-4YR-CAN
 MS:84 (FA:8 RAH:7 RAW:5) F&L:85 DS:86 RP:85
 CAN-GEV Dec*20 79%Rel GLPI 2895/74%
 KG M 1273/90% F 53/89% %F 0.05 PRO\$
 MR 99 P 37/86% %P-0.04 1708
 CAN-GEV Dec*20 74%Rel CONF 4/63%
 MS 5 F&L 6 DS 1 RP -3
 02-01 305 11262 399 3.5 368 3.3
 BCA 294 279 299
 03-03 305 16546 573 3.5 491 3.0
 365 18418 646 3.5 555 3.0
 BCA 361 333 330
 2 LACT: 30821 1100 3.6 974 3.2 KG
 Avg BCA: M328(48) F306(27) P315(26)
 1 Superior Lactations

MAPEL WOOD BALL OF WAX-PP PB

HOCANM11841699 B&W *POS*A2A2*RDC*CVF*BYF*
 VG-86-1YR-CAN
 CAN-GEV Dec*20 91%Rel GLPI 2707/86%
 KG M 1435 F 32 %F-0.19 P 32 %P-0.13
 CAN-GEV Dec*20 86%Rel CONF 2
OCONNORS RED HOT CHILLI PEPPER PB
 HOCANF12019985 R&W *A1A2*VRR*BKC ET
 VG-87-3YR-CAN 1*(3/2)
 02-00 305 9097 457 5.0 345 3.8
 BCA 239 320 280
 03-00 305 10094 514 5.1 365 3.6
 BCA 232 315 259
 04-09 305 13314 626 4.7 460 3.5
 365 14940 719 4.8 525 3.5
 BCA 264 337 291
 3 LACT: 42903 2253 5.3 1630 3.8 KG
 Avg BCA: M245(28) F324(89) P277(48)
 Progeny Data: 0EX 2VG 0GP 0G 0F
 2 DAUS ME AVG: 13338 513 3.8
 AVG BCA: M252 F263 P258

VECTOR DELTA RED RIBBON-P

HOCANF40012392 R&W ET B:26 Jun 2020
***POC*A2A2*VRR*BKC*CDF*CVF*BYF*BLF*DPF*CNF**
 CAN-GPA Dec*20 81%Rel GPA LPI 3083/76%
 KG M 1051/83% F 55/90% %F 0.14 PRO\$
 MR 103 P 38/87% %P 0.03 2160
 CAN-GPA Dec*20 76%Rel CONF 7/87%
 MS 10 F&L 5 DS -2 RP -1

GTPI 2521 | 465 NM | 1,39 PTAT

#8 GPA-LPI VRC *POC (Dec'20)

MR MOGUL DELTA 1427-ET PB

HOUSAM7128216 B&W *A1A2*CDF*CVF*RDF*BYF*
 CAN-GEV Dec*20 98%Rel GLPI 3055/95%
 KG M 1157/70% F 66/83% %F 0.18 PRO\$
 MR 102 P 42/63% %P 0.02 2085
 CAN-GEV Dec*20 96%Rel CONF 8/92%
 MS 8 F&L 6 DS 4 RP 1
 Progeny Data: 657 Daus: 81.00% GP+
 10EX 102VG 426GP 117G 2F
 722 DAUS ME AVG: 13486 547 4.1 429 3.2
 AVG BCA: M255 F280 P259

PINE-TREE OHIO STYLE P-ET PB

HOUSAM71178738 B&W *POC*CVF*RDF*BYF*BLF*D
MAPEL WOOD LADD LEAH P PB
 HOCANF11672066 B&W *POC*A2A2*RDC ET
 VG-86-2YR-CAN 5*(0/26)

DELABERGE PEPPER PB

HOCANM11591480 B&W *A2A2*CVF*BYF*BLF ETM
 VG-86-1YR-CAN ST*17
OCONNORS EPIC GOLD STREAK PB
 HOCANF11536000 R&W *VRR*BKC ET
 VG-85-3YR-CAN 2*(0/11)
 02-08 296 8956 375 4.2 301 3.4
 BCA 211 239 223
 1 LACT: 8956 375 4.2 301 3.4 KG
 Avg BCA: M211 F239(0) P223
 Progeny Data: 0EX 2VG 0GP 0G 0F
 2 DAUS ME AVG: 13974 619 4.4 495 3.5
 AVG BCA: M264 F317 P299

Chart Topping Brothers

NIPIT-PP

#1 GTPI, ISET &
#2 GPA-LPI "PP"

CFP-PP

#1 BPI "PP" AU

2020-P

#1 GPA-LPI &
ISET "POC"

NIPIT-PP

CFP-PP

2020-P

724HO02005 Vogue **NIPIT-PP** *RC A2A2 / BB
3453 GPA LPI +1107 M +103 kg +0.53% F +9 Conf

724HO02002 Vogue **CFP-PP** *RC A2A2 / BB
3275 GPA LPI +99 kg +0.63% F +63 kg 0.35% P +7 Conf

724HO02020 Vogue **2020-P** A2A2 / BB
3589 GPA LPI +1247 M +99 kg +0.45% F +8 Conf



Dam: Vogue Splendid Samara-PP (VG-86 2yr)
4.3% F 3.7% P and RC /A 2A2 / BB
Completes 14th generation of VG or EX

The future is here

Samara's sons dominate various international rankings. Their genetics deliver TODAY what we believe will be industry standard within 10 years or less: consumer friendly genetics that produce sought after caseins A2A2 & BB & without horns. You CAN have it all....NOW. Contact us for semen or embryos.

VOGUE
CATTLE CO.

1925, Cty Rd. 26,
Brighton ON K0K 1H0
905-866-7800

 info@voguecattle.com



Vogue Mirand RED WINE-PP
#1 GTPI & GPA LPI R&W *PP (Dec.'20)
 She sells



Vogue Splendid SAMARA-PP VG-86 2Yr
 Dam of #1 GTPI PP NiPit-PP (Dec.'20)
 Dam of #1 GLPI PP CFP-PP (Dec.'20)
Dam

28

VOGUE MIRAND RED WINE-PP

HOCANF13576117 **R&W** ET B:13 Nov 2019
POS*A2A2CDF*CVF*BYF*BLF*DPF*CNF
 CAN-GPA Dec*20 77%Rel GPA LPI 3199/72%
 KG M 1254/89% F 93/99% %F 0.40 PRO\$
 MR 100 P 57/97% %P 0.12 2448
 CAN-GPA Dec*20 72%Rel CONF 9/95%
 MS 10 F&L 3 DS 4 RP 2

GTPI 2659 | 522 NM | 2,02 PTAT

Bred 15-Feb-2021 to REDEYE P

4th-7th Maternal Dam
 DES-Y-GEN PLANET SILK-ET EX-90-4YR-USA 10*
 GEN-I-BEQ BOLTON SILENCE-ETS VG-85-2YR-CAN 2*
 GEN-I-BEQ GOLDWYN SECRET VG-87-2YR-CAN 18*
 GEN-I-BEQ DURHAM SHERRY VG-87-5YR-CAN 8*

COOMBOONA ZIPIT MIRAND-PP PB

HOAUSM1993596 B&W *POS*A2A2*RDC*CDF*CVF*B
 CAN-GPA Dec*20 80%Rel GPA LPI 3114/75%
 KG M 1431/80% F 50/67% %F-0.04 PRO\$
 MR 99 P 36/53% %P-0.09 2085
 CAN-GPA Dec*20 76%Rel CONF 14/99%
 MS 13 F&L 8 DS 7 RP 7

OGD ERASER ZIPIT-P-ET PB
 HO840M3125170883 B&W *POC*A2A2*CVF*BYF*BL
 CAN-GEBV Dec*20 91%Rel GLPI 3211/85%
 KG M 1837 F 58 %F-0.09 P 62 %P 0.01
 CAN-GEBV Dec*20 86%Rel CONF 8

CALBRETT KINGBOY MIRANDA P PB
 HOCANF11715031 B&W *POC*A2A2*RDC ET
 EX-93-5YR-CAN 1*(0/5)
 02-06 305 11750 448 3.8 392 3.3
 365 13616 528 3.9 460 3.4
 BCA 288 293 299
 3 LACT: 41063 1648 4.0 1318 3.2 KG

KERNDTWAY ERASER P-ET PB
 HOUSAM69502427 B&W *POC*A1A2*CVF*RDF*BYF*
 EX-90-4YR-USA

LANDIS MRK MOGUL ZANETA-ET PB
 HOUSAF142155976 B&W *BLF*DPF ET

MORNINGVIEW MCC KINGBOY-ET PB
 HOUSAM72044077 B&W *POF*A2A2*CDF*CVF*RDF*
 EX-92-4YR-USA ST*17

SNOWBIZ LADD P MARSHMELLOW PB
 HOCANF108250983 R&W *POS*A1A2 ET
 VG-87-4YR-CAN 9*(0/45)

VOGUE SPLENDID SAMARA-PP PB

HOCANF12900913 B&W *POS*A2A2*RDC ET
 VG-86-2YR-CAN
 MS:86 (FA:9 RAH:7 RAW:7) F&L:86 DS:87 RP:85
 CAN-GEBV Dec*20 81%Rel GLPI 3207/76%
 KG M 1088/85% F 101/99% %F 0.51 PRO\$
 MR 99 P 77/99% %P 0.33 2476
 CAN-GEBV Dec*20 77%Rel CONF 7/87%
 MS 7 F&L 2 DS 3 RP 5
 02-00 305 10926 471 4.3 410 3.8
 321 11401 496 4.4 431 3.8
 BCA 278 320 325
 03-01 P118 12416 482 3.9 428 3.5
 PBCA 267 277 287
 2 LACT: 17163 715 4.2 624 3.6 KG
 Avg BCA: M273 F299 P306
 1 Superior Lactations

PINE-TREE SPLENDID-P-ET PB
 HOUSAM74024998 B&W *POC*A2A2*RDC*CVF*BYF*
 CAN-GEBV Dec*20 94%Rel GMLPI 2949/88%
 KG M 1331 F 77 %F 0.22 P 65 %P 0.16
 GMACE Dec*20 90%Rel CONF 6

PARKHURST POWERBALL SALINAP PB
 HOCANF109343282 B&W *POC*A2A2*RDF ET
 EX-90-5YR-CAN 1*(0/5)
 02-00 305 10485 437 4.2 379 3.6
 BCA 277 310 313
 03-07 305 14447 587 4.1 541 3.7
 BCA 300 332 356
 05-00 P211 14830 695 4.7 542 3.7
 PBCA 299 378 345
 3 LACT: 46821 2063 4.4 1766 3.8 KG
 Avg BCA: M292 F340 P338
 1 Superior Lactations
 3RD JR.2-YR ON COUNTY 2017
 Progeny Data: 0EX 2VG 2GP 0G 0F
 4 DAUS ME AVG: 15561 590 3.8 524 3.4
 AVG BCA: M294 F302 P317

ZAHBULLS ALTA1STCLASS-ETPB
 HOUSAM71441918 B&W *POF*CDF*CVF*RDF*BYF*B
PINE-TREE 5100 SS 5933-ET PB
 HOUSAF71859511 B&W *POR*RDC*BLF*DPF ET

VIEW-HOME POWERBALL-P-ET PB
 HO840M3011789392 B&W *POC*A2A2*CDF*CVF*RD
JOSEY-LLC UNO SANGARIA-ET PB
 HOUSAF71661942 B&W *RDC*CVF*BYF*BLF*DPF*C
 VG-85-2YR-CAN 7*(0/36)

02-02 305 11881 624 5.3 394 3.3
 365 13735 725 5.3 463 3.4
 BCA 301 427 313
 2 LACT: 26185 1319 5.0 888 3.4 KG
 Avg BCA: M301 F427(0) P313
 Progeny Data: 2EX 6VG 5GP 1G 0F
 13 DAUS ME AVG: 13762 597 4.3 463 3.4
 AVG BCA: M260 F306 P280



Vogue NIPIT-PP *RC
*A2A2 / BB
#1 GTPI PP NiPit-PP (Dec.'20)
Full Brother



Vogue Splendid SAMARA-PP
VG-86 2Yr
Dam

Vogue Hspot SOMETHING NICE-PP *RDC
#1 GTPI & #2 GPA-LPI RDC *PP (Dec'20)
She sells

29

VOGUE HSPOT SOMETHING NICE-PP

HOCANF13296427 B&W ET B:15 Apr 2019
*POS*A1A2*RDC
CAN-GPA Dec'20 78%Rel GPA LPI 3356/74%
KG M 1169/87% F 102/99% %F 0.50 PRO\$
MR 100 P 80/99% %P 0.34 2769
CAN-GPA Dec'20 74%Rel CONF 9/95%
MS 8 F&L 6 DS 3 RP 8

GTPI 2650 | 482 NM | 2.0 PTAT

#1 GTPI & #2 GPA-LPI RDC *PP (Dec'20)
Bred 02-Jan-2021 to PICASSO-PP *RC
Due 14-April-2021

4th-13th Maternal Dam
DES-Y-GEN PLANET SILK-ET EX-90-4YR-USA 10*
GEN-I-BEQ BOLTON SILENCE-ETS VG-85-2YR-CAN 2*
GEN-I-BEQ GOLDWYN SECRET VG-87-2YR-CAN 18*
GEN-I-BEQ DURHAM SHERRY VG-87-5YR-CAN 8*
GLEN DRUMMOND AERO FLOWER VG-88-3YR-CAN 18*
GLEN DRUMMOND SHOWER ET EX-CAN 13*
GLEN DRUMMOND S C JO BETH EX-2E-CAN 7*
GLEN DRUMMOND MATT BETH VG-85-3YR-CAN 4*
GLEN DRUMMOND MARQUIS BETH VG-CAN
FERGLYNN RAG APPLE BERTHA VG 3*

HOTSPOT P PB

HODEUM539675034 B&W *POC*CDF*CVF*BYF*BLF
CAN-GPA Dec'20 82%Rel GPA LPI 3356/77%
KG M 1048/64% F 77/90% %F 0.32 PRO\$
MR 102 P 82/98% %P 0.40 2875
CAN-GPA Dec'20 77%Rel CONF 7/87%
MS 7 F&L 7 DS 2 RP 3

ENDCO SUPERHERO-ET PB

HO840M3129037603 B&W *A1A2*CVF*BYF*BLF*DPF
CAN-GEBV Dec'20 93%Rel GMLPI 3211/88%
KG M 1331 F 59 %F 0.19 P 61 %P 0.24
GMACE Dec'20 90%Rel CONF 7

WILDER HERZ-P

HODEUF538957445 B&W ET B:02 Aug 2015

COGENT SUPERSHOT PB

HONLDM755898903 B&W *A1A2*CVF*BYF*BLF*DPF
DE-SU UNO 3081-ET
HOUSAF71814566 ET B:26 Aug 2013
VG-85-2YR-USA

VIEW-HOME POWERBALL-P-ET PB

HO840M3011789392 B&W *POC*A2A2*CDF*CVF*RD

WILDER HIRA PB

HODEUF537836680 B&W ET B:15 May 2013
VG-85-2YR-DEU

VOGUE SPLENDID SAMARA-PP PB

HOCANF12900913 B&W *POS*A2A2*RDC ET
VG-86-2YR-CAN
MS:86 (FA:9 RAH:7 RAW:7) F&L:86 DS:87 RP:85
CAN-GEBV Dec'20 81%Rel GLPI 3207/76%
KG M 1088/85% F 101/99% %F 0.51 PRO\$
MR 99 P 77/99% %P 0.33 2476
CAN-GEBV Dec'20 77%Rel CONF 7/87%
MS 7 F&L 2 DS 3 RP 5
02-00 305 10926 471 4.3 410 3.8
321 11401 496 4.4 431 3.8
BCA 278 320 325
03-01 P118 12416 482 3.9 428 3.5
PBCA 267 277 287
2 LACT: 17163 715 4.2 624 3.6 KG
Avg BCA: M273 F299 P306
1 Superior Lactations

PINE-TREE SPLENDID-P-ET PB

HOUSAM74024998 B&W *POC*A2A2*RDC*CVF*BYF*
CAN-GEBV Dec'20 94%Rel GMLPI 2949/88%
KG M 1331 F 77 %F 0.22 P 65 %P 0.16
GMACE Dec'20 90%Rel CONF 6

PARKHURST POWERBALL SALINAP PB

HOCANF109343282 B&W *POC*A2A2*RDF ET
EX-90-5YR-CAN 1*(0/5)
02-00 305 10485 437 4.2 379 3.6
BCA 277 310 313
03-07 305 14447 587 4.1 541 3.7
BCA 300 332 356
05-00 P211 14830 695 4.7 542 3.7
PBCA 299 378 345
3 LACT: 46821 2063 4.4 1766 3.8 KG
Avg BCA: M292 F340 P338
1 Superior Lactations
3RD JR.2-YR ON COUNTY 2017
Progeny Data: 0EX 2VG 2GP 0G 0F
4 DAUS ME AVG: 15561 590 3.8 524 3.4
AVG BCA: M294 F302 P317

ZAHBULLS ALTA1STCLASS-ETPB

HOUSAM71441918 B&W *POF*CDF*CVF*RDF*BYF*B
PINE-TREE 5100 SS 5933-ET PB
HOUSAF71859511 B&W *POR*RDC*BLF*DPF ET

VIEW-HOME POWERBALL-P-ET PB

HO840M3011789392 B&W *POC*A2A2*CDF*CVF*RD
JOSEY-LLC UNO SANGARIA-ET PB
HOUSAF71661942 B&W *RDC*CVF*BYF*BLF*DPF*
VG-85-2YR-CAN 7*(0/36)
02-02 305 11881 624 5.3 394 3.3
365 13735 725 5.3 463 3.4
BCA 301 427 313
2 LACT: 26185 1319 5.0 888 3.4 KG
Avg BCA: M301 F427(0) P313
Progeny Data: 2EX 6VG 5GP 1G 0F
13 DAUS ME AVG: 13762 597 4.3 463 3.4
AVG BCA: M260 F306 P280

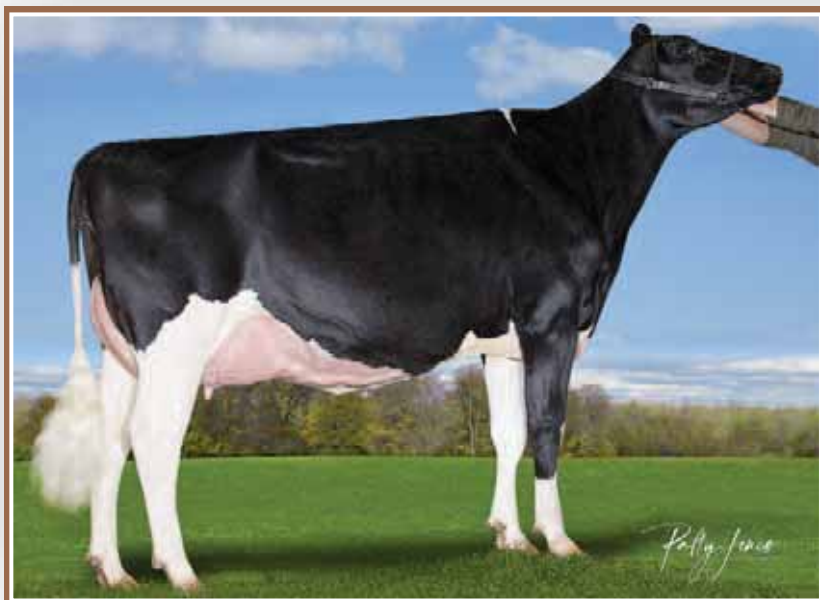

Vogue Splendid SAMARA-PP VG-86 2Yr
#2 GEBV *PP Cow (Dec'20)
 4 sons in A.I. including
 CFP PP *RC, NIPIT-PP *RC, MIRAGE PP *RC & 2020-P
She sells



Vogue NIPIT-PP *RC
 *A2A2 / BB
#1 GTPI (Dec.'20)
Son



Vogue 2020-P
 GPA LPI 3537
Son



VOGUE SPLENDID SAMARA-PP

HOCANF12900913 B&W ET B:02 Sep 2017
***POS*A2A2*RDC**
 VG-86-2YR-CAN
 MS:86 (FA:9 RAH:7 RAW:7) F&L:86 DS:87 RP:85
 CAN-GEBV Dec'20 81%Rel GLPI 3207/76%
 KG M 1088/85% F 101/99% %F 0.51 PRO\$
 MR 99 P 77/99% %P 0.33 2476
 CAN-GEBV Dec'20 77%Rel CONF 7/87%
 MS 7 F&L 2 DS 3 RP 5

GTPI 2606 | 458 NM | 1,72 PTAT

02-00	305	10926	471 4.3	410 3.8
	321	11401	496 4.4	431 3.8
	BCA	278	320	325
03-01	P118	12416	482 3.9	428 3.5
	PBCA	267	277	287
2	LACT:	17163	715 4.2	624 3.6
	Avg BCA:	M273 F299	P306	

#2 GEBV *PP Cow (Dec'20)
 Fresh 07-Oct-2020 • BB Casein

4th-13th Maternal Dam
 GEN-I-BEQ BOLDTON SILENCE-ETS VG-85-2YR-CAN 2*
 GEN-I-BEQ GOLDWYN SECRET VG-87-2YR-CAN 18*
 GEN-I-BEQ DURHAM SHERRY VG-87-5YR-CAN 8*
 GLEN DRUMMOND SPLENDOR VG-86-2YR-CAN 39*
 GLEN DRUMMOND AERO FLOWER VG-88-3YR-CAN 18*
 GLEN DRUMMOND SHOWER ET EX-CAN 13*
 GLEN DRUMMOND S C JO BETH EX-2E-CAN 7*
 GLEN DRUMMOND MATT BETH VG-85-3YR-CAN 4*
 GLEN DRUMMOND MARQUIS BETH VG-CAN
 FERGLYNN RAG APPLE BERTHA VG 3*

PINE-TREE SPLENDID-P-ET PB
 HOUSAM74024998 B&W *POC*A2A2*RDC*CVF*BYF*
 CAN-GEBV Dec'20 94%Rel GMLPI 2949/88%
 KG M 1331/76% F 77/90% %F 0.22 PRO\$
 MR 98 P 65/91% %P 0.16 2039
 GMACE Dec'20 90%Rel CONF 6/84%
 MS 7 F&L 2 DS 2 RP 0
 Progeny Data: 143 Daus: 73.00% GP+
 OEX 10VG 95GP 37G 1F
 172 DAUS ME AVG: 13223 543 4.1 433 3.3
 AVG BCA: M250 F278 P262

ZAHBULLS ALTA*STCLASS-ET PB
 HOUSAM71441918 B&W *POF*CDF*CVF*RDF*BYF*B
 CAN-GEBV Dec'20 99%Rel GLPI 2673/98%
 KG M-497 F 40 %F 0.54 P 3 %P 0.17
 CAN-GEBV Dec'20 99%Rel CONF 6

AMIGHETTI NUMERO UNO ET PB
 HOITAM17990915143 B&W *POF*A1A2*CVF*RDF*B
 EX-90-3YR-HUN ST'15
ZAHBULLS DORCY GLAMOUR-ET PB
 HOUSAF69551522 B&W *BYF ET B:12 Oct 2010
 GP-83-2YR-USA
SEAGULL-BAY SUPERSIRE-ETPB
 HOUSAM69981349 B&W *POF*A1A2*CDF*CVF*RDF*
 EX-90-6YR-USA SP'15
PINE-TREE OHIO COLT 5100-ET PB
 HOUSAF70782112 B&W *POS*RDC*BLF*DPF ET

PARKHURST POWERBALL SALINAP PB
 HOCANF109343282 B&W *POC*A2A2*RDF ET
 EX-90-5YR-CAN 1*(0/5)
 MS:88 (FA:7 RAH:9 RAW:9) F&L:91 DS:92 RP:92
 CAN-GEBV Dec'20 85%Rel GLPI 3268/81%
 KG M 722/70% F 75/97% %F 0.42 PRO\$
 MR 101 P 59/97% %P 0.29 2180
 CAN-GEBV Dec'20 81%Rel CONF 8/92%
 MS 8 F&L 3 DS 4 RP 8
 02-00 305 10485 437 4.2 379 3.6
 BCA 277 310 313
 03-07 305 14447 587 4.1 541 3.7
 BCA 300 332 356
 05-00 P211 14830 695 4.7 542 3.7
 PBCA 299 378 345
 3 LACT: 46821 2063 4.4 1766 3.8 KG
 Avg BCA: M292 F340 P338
 1 Superior Lactations
 3RD JR.2-YR ON COUNTY 2017
 Progeny Data: OEX 2VG 2GP 0G 0F
 4 DAUS ME AVG: 15561 590 3.8 524 3.4
 AVG BCA: M294 F302 P317

PINE-TREE 5100 SS 5933-ET PB
 HOUSAF71859511 B&W *POR*RDC*BLF*DPF ET
 02-11 106 3086 123 4.0 104 3.4
 1 LACT: 3086 123 4.0 104 3.4 KG

VIEW-HOME POWERBALL-P-ET PB
 HO840M3011789392 B&W *POC*A2A2*CDF*CVF*RD
 CAN-GEBV Dec'20 98%Rel GLPI 2986/94%
 KG M 1735 F 44 %F-0.19 P 86 %P 0.23
 CAN-GEBV Dec'20 95%Rel CONF 3

DA-SO-BURN MOM EARNHARDT P PB
 HOUSAM68972328 B&W *POR*A1A2*CVF*RDF*BYF*
 VG-86-2YR-USA
PINE-TREE 2149ROBST 4846-ET PB
 HOUSAF69804610 B&W B:16 Mar 2011
 VG-87-7YR-USA 2*(0/13)

JOSEY-LLC UNO SANGARIA-ET PB
 HOUSAF71661942 B&W *RDC*CVF*BYF*BLF*DPF*C
 VG-85-2YR-CAN 7*(0/36)
 02-02 305 11881 624 5.3 394 3.3
 365 13735 725 5.3 463 3.4
 BCA 301 427 313
 04-04 181 8072 365 4.5 260 3.2
 2 LACT: 26185 1319 5.0 888 3.4 KG
 Avg BCA: M301 F427(0) P313
 1 Superior Lactations
 Progeny Data: 2EX 6VG 5GP 1G 0F
 13 DAUS ME AVG: 13762 597 4.3 463 3.4
 AVG BCA: M260 F306 P280

AMIGHETTI NUMERO UNO ET PB
 HOITAM17990915143 B&W *POF*A1A2*CVF*RDF*B
 EX-90-3YR-HUN ST'15
DES-Y-GEN PLANET SILK-ET PB
 HOCANF106109413 B&W *RDC*BYF ET
 EX-90-4YR-USA 10*(5/46)
 04-01 305 12946 527 4.1 424 3.3
 2 LACT: 39431 1672 4.2 1287 3.3 KG
 Progeny Data: 1EX 9VG 2GP 0G 0F
 12 DAUS ME AVG: 13550 578 4.3 433 3.2
 AVG BCA: M256 F296 P262



Miranda-P and co-breeder Patty Jones. Miranda-P is the dam of Mirand-PP, sire of calves selling.

Patty also co-owns Salina-P dam of lots 31-32 along with many others.



Parkhurst Powerball **SALINA P EX 1***
13 gen. VG or EX
Dam

31

VOGUE MIRAND SALTWATER-PP

HOCANF40012416 B&W ET B:08 Sep 2020
*POS *A2A2
CAN-GPA Dec*20 78%Rel GPA LPI 3223/74%
KG M 992/81% F 67/95% %F 0.26 PRO\$
MR 101 P 45/92% %P 0.10 2244
CAN-GPA Dec*20 74%Rel CONF 10/97%
MS 9 F&L 3 DS 5 RP 7

GTPI 2588 | 416 NM | 2,21 PTAT

#10 PTAT *PP (Dec'20)

COOMBOONA ZIPIT MIRAND-PP PB
HOASUM1993596 B&W *POS*A2A2*RDC*CDF*CVF*B
CAN-GPA Dec*20 80%Rel GPA LPI 3114/75%
KG M 1431/80% F 50/67% %F-0.04 PRO\$
MR 99 P 36/53% %P-0.09 2085
CAN-GPA Dec*20 76%Rel CONF 14/99%
MS 13 F&L 8 DS 7 RP 7

PARKHURST POWERBALL SALINAP PB
HOCANF109343282 B&W *POC*A2A2*RDF ET
EX-90-5YR-CAN 1*(0/5)
MS:88 (FA:7 RAH:9 RAW:9) F&L:91 DS:92 RP:92
CAN-GEV Dec*20 85%Rel GLPI 3268/81%
KG M 1722/70% F 75/97% %F 0.42 PRO\$
MR 101 P 59/97% %P 0.29 2180
CAN-GEV Dec*20 81%Rel CONF 8/92%
MS 8 F&L 3 DS 4 RP 8
02-00 305 10485 437 4.2 379 3.6
BCA 277 310 313
03-07 305 14447 587 4.1 541 3.7
BCA 300 332 356
05-00 P211 14830 695 4.7 542 3.7
PBCA 299 378 345
3 LACT: 46821 2063 4.4 1766 3.8 KG
Avg BCA: M292 F340 P338
1 Superior Lactations
3RD JR. 2-YR ON COUNTY 2017
Progeny Data: 0EX 2VG 2GP 0G 0F
4 DAUS ME AVG: 15561 590 3.8 524 3.4
AVG BCA: M294 F302 P317

32

VOGUE MIRAND SURPRISE-P

HOCANF40012413 B&W ET B:18 Aug 2020
*POC*A2A2*CDF*CVF*BYF*BLF*DPF*CNF
CAN-GPA Dec*20 78%Rel GPA LPI 3198/74%
KG M 963/80% F 61/93% %F 0.23 PRO\$
MR 99 P 49/94% %P 0.14 2038
CAN-GPA Dec*20 74%Rel CONF 11/98%
MS 11 F&L 3 DS 7 RP 9

GTPI 2548 | 342 NM | 2,49 PTAT

OCD ERASER ZIPIT-P-ET PB
HO840M3125170883 B&W *POC*A2A2*CVF*BYF*BL
CAN-GEV Dec*20 91%Rel GLPI 3211/85%
KG M 1837 F 58 %F-0.09 P 62 %P 0.01
CAN-GEV Dec*20 86%Rel CONF 8
CALBRETT KINGBOY MIRANDA P PB
HOCANF11715031 B&W *POC*A2A2*RDC ET
EX-93-5YR-CAN 1*(0/5)
02-06 305 11750 448 3.8 392 3.3
365 13616 528 3.9 460 3.4
BCA 288 293 299
3 LACT: 41063 1648 4.0 1318 3.2 KG

VIEW-HOME POWERBALL-P-ET PB
HO840M3011789392 B&W *POC*A2A2*CDF*CVF*RD
CAN-GEV Dec*20 98%Rel GLPI 2986/94%
KG M 1735 F 44 %F-0.19 P 86 %P 0.23
CAN-GEV Dec*20 95%Rel CONF 3
JOSEY-LLC UNO SANGARIA-ET PB
HOUSAF71661942 B&W *RDC*CVF*BYF*BLF*DPF*C
VG-85-2YR-CAN 7*(0/36)
02-02 305 11881 624 5.3 394 3.3
365 13735 725 5.3 463 3.4
BCA 301 427 313
04-04 181 8072 365 4.5 260 3.2
2 LACT: 26185 1319 5.0 888 3.4 KG
Avg BCA: M301 F427(0) P313
1 Superior Lactations
Progeny Data: 2EX 6VG 5GP 1G 0F
13 DAUS ME AVG: 13762 597 4.3 463 3.4
AVG BCA: M260 F306 P280

KERNDTWAY ERASER P-ET PB
HOUSAM69502427 B&W *POC*A1A2*CVF*RDF*BYF*
EX-90-4YR-USA
LANDIS MRK MOGUL ZANETA-ET PB
HOUSAF142155976 B&W *BLF*DPF ET
MORNINGVIEW MCC KINGBOY-ET PB
HOUSAM72044077 B&W *POF*A2A2*CDF*CVF*RDF*
EX-92-4YR-USA 2*(0/13)
SNOWBIZ LADD P MARSHMELLOW PB
HOCANF108250983 R&W *POS*A1A2 ET
VG-87-4YR-CAN 9*(0/45)

DA-SO-BURN MOM EARNHARDT P PB
HOUSAM68972328 B&W *POR*A1A2*CVF*RDF*BYF*
VG-86-2YR-USA
PINE-TREE 2149ROBST 4846-ET PB
HOUSAF69804610 B&W B:16 Mar 2011
VG-87-7YR-USA 2*(0/13)
AMIGHETTI NUMERO UNO ET PB
HOITAM17990915143 B&W *POF*A1A2*CVF*RDF*B
EX-90-3YR-HUN ST*15
DES-Y-GEN PLANET SILK-ET PB
HOCANF106109413 B&W *RDC*BYF ET
EX-90-4YR-USA 10*(5/46)
04-01 305 12946 527 4.1 424 3.3
2 LACT: 39431 1672 4.2 1287 3.3 KG
Progeny Data: 1EX 9VG 2GP 0G 0F
12 DAUS ME AVG: 13550 578 4.3 433 3.2
AVG BCA: M256 F296 P262



Vogue Yoda SALLY-PP
#4 TYPE RDC *PP CDN (Dec*20)
 She sells

Parkhurst Powerball SALINA P EX 1*
 Dam

33

VOGUE YODA SALLY-PP

HOCANF13278184 B&W ET B:31 Dec 2018
***POS*A1A2*RDC**
 CAN-GPA Dec*20 78%Rel GPA LPI 3116/74%
 KG M 940/79% F 54/90% %F 0.16 PRO\$
 MR 106 P 51/95% %P 0.16 2018
 CAN-GPA Dec*20 74%Rel CONF 7/87%
 MS 6 F&L 3 DS 3 RP 6

GTPI 2459 | 318 NM | 1,55 PTAT

#4 TYPE RDC *PP CDN (Dec*20)
 Fresh 17-Jan-2021

Her Bull x REDEYE is R&W *PP*A2A2 BB
 The best of all traits in one package !

SWISSBEC YODA-P PB

HOCANM109890141 B&W *POC*A1A2*RDC ET
 VG-85-2YR-CAN
 F&L:90 DS:85 RP:83
 CAN-GPA Dec*20 83%Rel GPA LPI 2962/79%
 KG M 1213/72% F 36/48% %F 0.08 PRO\$
 MR 101 P 52/78% %P 0.10 1921
 CAN-GPA Dec*20 79%Rel CONF 4/74%
 MS 6 F&L 0 DS 0 RP 0
 Progeny Data: 36 Daus: 63.00% GP+
 0EX 2VG 21GP 13G 0F

S-S-I MONTROSS JEDI-ET PB

HO840M3123886035 B&W *POF*A1A2*CDF*CVF*RD
 EX-91-3YR-USA GM'18
 CAN-GEBV Dec*20 99%Rel GLPI 2751/96%
 KG M 2239 F 28 %F-0.47 P 87 %P 0.10
 CAN-GEBV Dec*20 98%Rel CONF 2
IHG MARDI SENS 9017-ET PB
 HO840F3125944539 B&W *POC*RDC ET
 EX-90-2E-CAN 1*(0/5)
 05-01 305 13586 613 4.5 452 3.3
 333 14511 654 4.5 487 3.4
 BCA 275 331 286
 4 LACT: 48671 2178 4.5 1654 3.4 KG

4th-13th Maternal Dam
 GEN-I-BEQ BOLTON SILENCE-ETS VG-85-2YR-CAN 2*
 GEN-I-BEQ GOLDWYN SECRET VG-87-2YR-CAN 18*
 GEN-I-BEQ DURHAM SHERRY VG-87-5YR-CAN 8*
 GLEN DRUMMOND SPLENDOR VG-86-2YR-CAN 39*
 GLEN DRUMMOND AERO FLOWER VG-88-3YR-CAN 18*
 GLEN DRUMMOND SHOWER ET EX-CAN 13*
 GLEN DRUMMOND S C JO BETH EX-2E-CAN 7*
 GLEN DRUMMOND MATT BETH VG-85-3YR-CAN 4*
 GLEN DRUMMOND MARQUIS BETH VG-CAN
 FERGLYNN RAG APPLE BERTHA VG 3*

MR MOVIESTAR MARDI GRAS-ET PB

HOUSAM71494657 B&W *A1A2 ET
K-MANOR SENSATIONAL-RED-ET PB
 HOUSAF72127427 R&W *POS B:20 Dec 2012

PARKHURST POWERBALL SALINAP PB

HOCANF109343282 B&W *POC*A2A2*RDF ET
 EX-90-5YR-CAN 1*(0/5)
 MS:88 (FA:7 RAH:9 RAW:9) F&L:91 DS:92 RP:92
 CAN-GEBV Dec*20 85%Rel GLPI 3268/81%
 KG M 722/70% F 75/97% %F 0.42 PRO\$
 MR 101 P 59/97% %P 0.29 2180
 CAN-GEBV Dec*20 81%Rel CONF 8/92%
 MS 8 F&L 3 DS 4 RP 8
 02-00 305 10485 437 4.2 379 3.6
 BCA 277 310 313
 03-07 305 14447 587 4.1 541 3.7
 BCA 300 332 356
 05-00 P211 14830 695 4.7 542 3.7
 PBCA 299 378 345
 3 LACT: 46821 2063 4.4 1766 3.8 KG
 Avg BCA: M292 F340 P338
 1 Superior Lactations
 3RD JR.2-YR ON COUNTY 2017
 Progeny Data: 0EX 2VG 2GP 0G 0F
 4 DAUS ME AVG: 15561 590 3.8 524 3.4
 AVG BCA: M294 F302 P317

VIEW-HOME POWERBALL-P-ET PB

HO840M3011789392 B&W *POC*A2A2*CDF*CVF*RD
 CAN-GEBV Dec*20 98%Rel GLPI 2986/94%
 KG M 1735 F 44 %F-0.19 P 86 %P 0.23
 CAN-GEBV Dec*20 95%Rel CONF 3
JOSEY-LLC UNO SANGARIA-ET PB
 HOUSAF71661942 B&W *RDC*CVF*BYF*BLF*DPF*C
 VG-85-2YR-CAN 7*(0/36)
 02-02 305 11881 624 5.3 394 3.3
 365 13735 725 5.3 463 3.4
 BCA 301 427 313
 04-04 181 8072 365 4.5 260 3.2
 2 LACT: 26185 1319 5.0 888 3.4 KG
 Avg BCA: M301 F427(0) P313
 1 Superior Lactations
 Progeny Data: 2EX 6VG 5GP 1G 0F
 13 DAUS ME AVG: 13762 597 4.3 463 3.4
 AVG BCA: M260 F306 P280

DA-SO-BURN MOM EARNHARDT P PB

HOUSAM68972328 B&W *POR*A1A2*CVF*RDF*BYF*
 VG-86-2YR-USA
PINE-TREE 2149ROBST 4846-ET PB
 HOUSAF69804610 B&W B:16 Mar 2011
 VG-87-7YR-USA 2*(0/13)
AMIGHETTI NUMERO UNO ET PB
 HOITAM17990915143 B&W *POF*A1A2*CVF*RDF*B
 EX-90-3YR-HUN ST'15
DES-Y-GEN PLANET SILK-ET PB
 HOCANF106109413 B&W *RDC*BYF ET
 EX-90-4YR-USA 10*(5/46)
 04-01 305 12946 527 4.1 424 3.3
 2 LACT: 39431 1672 4.2 1287 3.3 KG
 Progeny Data: 1EX 9VG 2GP 0G 0F
 12 DAUS ME AVG: 13550 578 4.3 433 3.2
 AVG BCA: M256 F296 P262

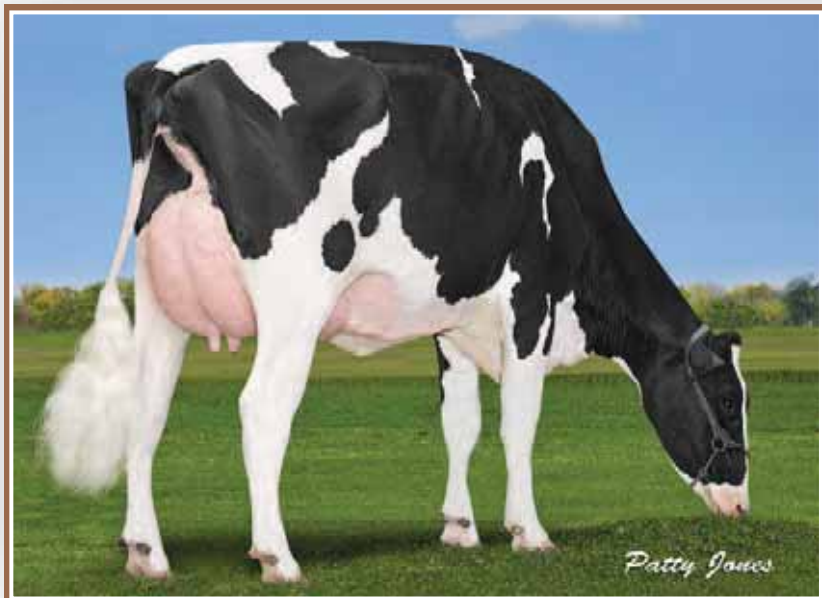

Parkhurst Powerball SALINA-P EX 1*
#6 GEV *POC Cow (Dec*20)
 She sells



Josey-LLC Uno SANGARIA
VG 2Yr 7*
 Dam



Vogue PJ-P
 Son

34

PARKHURST POWERBALL SALINA P

HOCANF109343282 B&W ET B:08 Jun 2015
POC*A2A2RDF
 EX-90-5YR-CAN 1*(0/5)
 MS:88 (FA:7 RAH:9 RAW:9) F&L:91 DS:92 RP:92
 CAN-GEV Dec*20 85%Rel GLPI 3268/81%
 KG M 722/70% F 75/97% %F 0.42 PRO\$
 MR 101 P 59/97% %P 0.29 2180
 CAN-GEV Dec*20 81%Rel CONF 8/92%
 MS 8 F&L 3 DS 4 RP 8
 Progeny Data: 0EX 2VG 2GP 0G 0F
 4 DAUS ME AVG: 15561 590 3.8 524 3.4
 AVG BCA: M294 F302 P317

02-00	305	10485	437 4.2	379 3.6
	BCA	277	310	313
03-07	305	14447	587 4.1	541 3.7
	BCA	300	332	356
05-00	P211	14830	695 4.7	542 3.7
	PBCA	299	378	345
3	LACT:	46821	2063 4.4	1766 3.8
	Avg BCA:	M292 F340	P338	
	1 Superior Lactations			
	3RD JR.2-YR ON COUNTY 2017			

GTPI 2497 | 328 NM | 1,95 PTAT

4th-12th Maternal Dam
 GEN-I-BEQ GOLDWYN SECRET VG-87-2YR-CAN 18*
 GEN-I-BEQ DURHAM SHERRY VG-87-5YR-CAN 8*
 GLEN DRUMMOND SLENDOR VG-86-2YR-CAN 39*
 GLEN DRUMMOND AERO FLOWER VG-88-3YR-CAN 18*
 GLEN DRUMMOND SHOWER ET EX-CAN 13*
 GLEN DRUMMOND S C JO BETH EX-2E-CAN 7*
 GLEN DRUMMOND MATT BETH VG-85-3YR-CAN 4*
 GLEN DRUMMOND MARQUIS BETH VG-CAN
 FERGLYNN RAG APPLE BERTHA VG 3*

#6 GEV *POC Cow (Dec*20)

Bred 25-Sept-2020 to RED EYE / ILLUSTRATOR P
 Due 08-July-2021 (Male)

VIEW-HOME POWERBALL-P-ET PB

HO840M3011789392 B&W *POC*A2A2*CDF*CVF*RD
 CAN-GEV Dec*20 98%Rel GLPI 2986/94%
 KG M 1735/89% F 44/59% %F 0.19 PRO\$
 MR 102 P 86/98% %P 0.23 2026
 CAN-GEV Dec*20 95%Rel CONF 3/67%
 MS 3 F&L 0 DS -2 RP 7
 Progeny Data: 136 Daus: 91.00% GP+
 8EX 55VG 62GP 11G 0F
 150 DAUS ME AVG: 13900 532 3.8 463 3.3
 AVG BCA: M263 F273 P280

DA-SO-BURN MOM EARNHARDT P PB

HOUSAM68972328 B&W *POR*A1A2*CVF*PDF*BYF*
 VG-86-2YR-USA
 CAN-GEV Dec*20 98%Rel GLPI 2249/96%
 KG M 927 F 35 %F 0.01 P 62 %P 0.25
 CAN-GEV Dec*20 96%Rel CONF -6

PINE-TREE 2149ROBST 4846-ET PB

HOUSAF69804610 B&W B:16 Mar 2011
 VG-87-7YR-USA 2*(0/13)
 02-04 305 12297 597 4.9 417 3.4
 365 14515 689 4.8 497 3.4
 1 LACT: 14928 706 4.7 513 3.4

AMIGHETTI NUMERO UNO ET PB

HOITAM17990915143 B&W *POF*A1A2*CVF*PDF*
 EX-90-3YR-HUN ST*15
 CAN-GEV Dec*20 99%Rel GLPI 2977/99%
 KG M-497 F 49 %F 0.61 P 1 %P 0.15
 CAN-GEV Dec*20 99%Rel CONF 6

DES-Y-GEN PLANET SILK-ET PB

HOCANF106109413 B&W *RDC*BYF ET
 EX-90-4YR-USA 10*(5/46)
 02-02 305 11567 510 4.4 363 3.1
 04-01 305 12946 527 4.1 424 3.3
 2 LACT: 39431 1672 4.2 1287 3.3

JOSEY-LLC UNO SANGARIA-ET PB

HOUSAF71661942 B&W *RDC*CVF*BYF*BLF*DPF*
 VG-85-2YR-CAN 7*(0/36)
 MS:85 (FA:9 RAH:7 RAW:9) F&L:87 DS:86 RP:84
 CAN-GEV Dec*20 91%Rel GLPI 3237/87%
 KG M 492/58% F 92/99% %F 0.65 PRO\$
 MR 102 P 21/63% %P 0.05 2078
 CAN-GEV Dec*20 87%Rel CONF 8/92%
 MS 8 F&L 5 DS 5 RP 3
 02-02 305 11881 624 5.3 394 3.3
 365 13735 725 5.3 463 3.4
 BCA 301 427 313
 04-04 181 8072 365 4.5 260 3.2
 2 LACT: 26185 1319 5.0 888 3.4

2 #1 SALINA-P Embryos
x Sexed MIRAND PP *A2A2

34A

LONG-LANGS OMAN OMAN-ET PB
 HOUSAM135746776 B&W *CVF*BYF*BLF*DPF ET
 VG-85-4YR-USA EXTRA*12 GM*10
AMIGHETTI SHOTLE AVE B1
 HOITAF17990346074 B&W ET B:01 Mar 2006
 VG-89-ITA

ENSENADA TABOO PLANET-ET PB
 HOUSAM60597003 B&W *POF*A2A2*CDF*CVF*PDF*
 EX-92-14YR-USA EXTRA*12 GM*11
GEN-I-BEQ BOLTON SILENCE-ETS PB
 HOCANF104862615 B&W *RDC ETM B:03 Aug 2007
 VG-85-2YR-CAN 2*(0/10)
 02-04 305 11770 542 4.6 413 3.5
 365 13609 631 4.6 485 3.6
 BCA 274 341 304
 2 LACT: 32594 1445 4.4 1192 3.7

Herd #: 3282



Calbrett PBall SANGRIA PP-ET VG-87

*POS *A2A2
2nd Dam



Vogue Hotspot SAGE-P

#6 GTPI *POC HOTSPOT P dtr (Dec'20)
Full Brother Vogue SPICY PP #2 GTPI *PP (Dec.'20)
She sells



Vogue Limelight SADIE SEA-P

#7 GTPI LIMELIGHT P dtr (Dec'20)
She sells

35

VOGUE HOTSPOT SAGE-P

HOCANF13507015 B&W ET B:15 Jul 2019
*POC*A2A2

CAN-GPA Dec'20 78%Rel GPA LPI 3414/74%
KG M 792/73% F 79/98% %F 0.43 PRO\$
MR 102 P 71/99% %P 0.38 2910
CAN-GPA Dec'20 75%Rel CONF 7/87%
MS 7 F&L 9 DS -1 RP 2

GTPI 2710 | 530 NM | 1,44 PTAT

#6 GTPI *POC HOTSPOT P dtr (Dec'20)

Bred 30-Oct-2020 to CFP • Due 12-Aug-2021 (Male)

36

VOGUE LIMELIGHT SADIE SEA-P

HOCANF13576105 B&W ET B:21 Oct 2019

*POC*A2A2*CDF*CVF*BYF*BLF*DPF*CNF
CAN-GPA Dec'20 79%Rel GPA LPI 3483/75%
KG M 1511/94% F 85/98% %F 0.23 PRO\$
MR 106 P 84/99% %P 0.29 3323
CAN-GPA Dec'20 75%Rel CONF 5/72%
MS 8 F&L 7 DS -7 RP -1

GTPI 2815 | 639 NM | 1,28 PTAT

#7 GTPI LIMELIGHT P dtr (Dec'20)

Bred 05-Feb-2021 to NIPIT-PP (Male)

HOTSPOT P PB

HODEUM539675034 B&W *POC*CDF*CVF*BYF*BLF
CAN-GPA Dec'20 82%Rel GPA LPI 3356/77%
KG M 1048/64% F 77/90% %F 0.32 PRO\$
MR 102 P 82/98% %P 0.40 2875
CAN-GPA Dec'20 78%Rel CONF 7/89%
MS 7 F&L 7 DS 2 RP 3

VOGUE SPICE SADIE-PP PB

HOCANF12762533 B&W *POS*A2A2 ET
CAN-GPA Dec'20 81%Rel GPA LPI 3151/77%
KG M 1054/83% F 59/92% %F 0.15 PRO\$
MR 102 P 58/97% %P 0.20 2320
CAN-GPA Dec'20 77%Rel CONF 4/63%
MS 5 F&L 7 DS -6 RP 0

4 #1 SADIE SEA-P

Embryos x 2020-P *A2A2

36A

3 #2 SADIE SEA-P

Embryos x 2020-P *A2A2

36B

PEAK ALTASPICE P-ET PB

HO840M3131131455 B&W *POC*A2A2*CVF*BYF*BL
CAN-GEBV Dec'20 90%Rel GLPI 3065/84%
KG M 1358 F 48 %F-0.03 P 59 %P 0.11
CAN-GEBV Dec'20 85%Rel CONF 4

CALBRETT PBALL SANGRIA PP-ET PB

HO840F3130641883 B&W *POS*A2A2*RDF ET
VG-87-3YR-CAN

02-07	305	13537	479	3.5	464	3.4
	339	14727	523	3.6	510	3.5
	BCA	315	301		344	
1	LACT:	14727	523	3.6	510	3.5
	Avg BCA:	M315(26)	F301(12)		P344(39)	

1 Superior Lactations

Progeny Data: 0EX 1VG 1GP 0G 0F

2 DAUS ME AVG: 12703 590 4.6 460 3.6
AVG BCA: M240 F302 P278

VOGUE LIMELIGHT-P-ET PB

HOCANM4000062 B&W *POC*A1A2*CDF*CVF*RDF*
CAN-GPA Dec'20 80%Rel GPA LPI 3368/76%
KG M 1335/76% F 94/97% %F 0.39 PRO\$
MR 106 P 78/97% %P 0.28 2971
CAN-GPA Dec'20 76%Rel CONF 7/89%
MS 8 F&L 5 DS -1 RP 2

VIEW-HOME POWERBALL-P-ET PB

HO840M3011789392 B&W *POC*A2A2*CDF*CVF*RD

MISS CO-VISTA TANGO CLOVE
HOUSAF73598427 *CVF*BYF*BLF*DPF

VIEW-HOME POWERBALL-P-ET PB

HO840M3011789392 B&W *POC*A2A2*CDF*CVF*RD

SNOWBIZ LADD P SUNSHINE PB

HOCANF108251012 B&W *POC*A2A2*RDC*BYF ET
VG-88-6YR-CAN 5*(5/20)
06-00 305 15580 831 5.3 518 3.3
365 17315 922 5.3 589 3.4
BCA 306 444 324
5 LACT: 65533 3185 4.9 2817 3.5 KG

4th-7th Maternal Dam

GEN-I-BEQ SNOWMAN SUMMER VG-85-2YR-CAN 4*

GEN-I-BEQ BOLTON SECRETLY VG-87-5YR-CAN 4*

GEN-I-BEQ GOLDWYN SECRET VG-87-2YR-CAN 18*

GEN-I-BEQ DURHAM SHERRY VG-87-5YR-CAN 8*

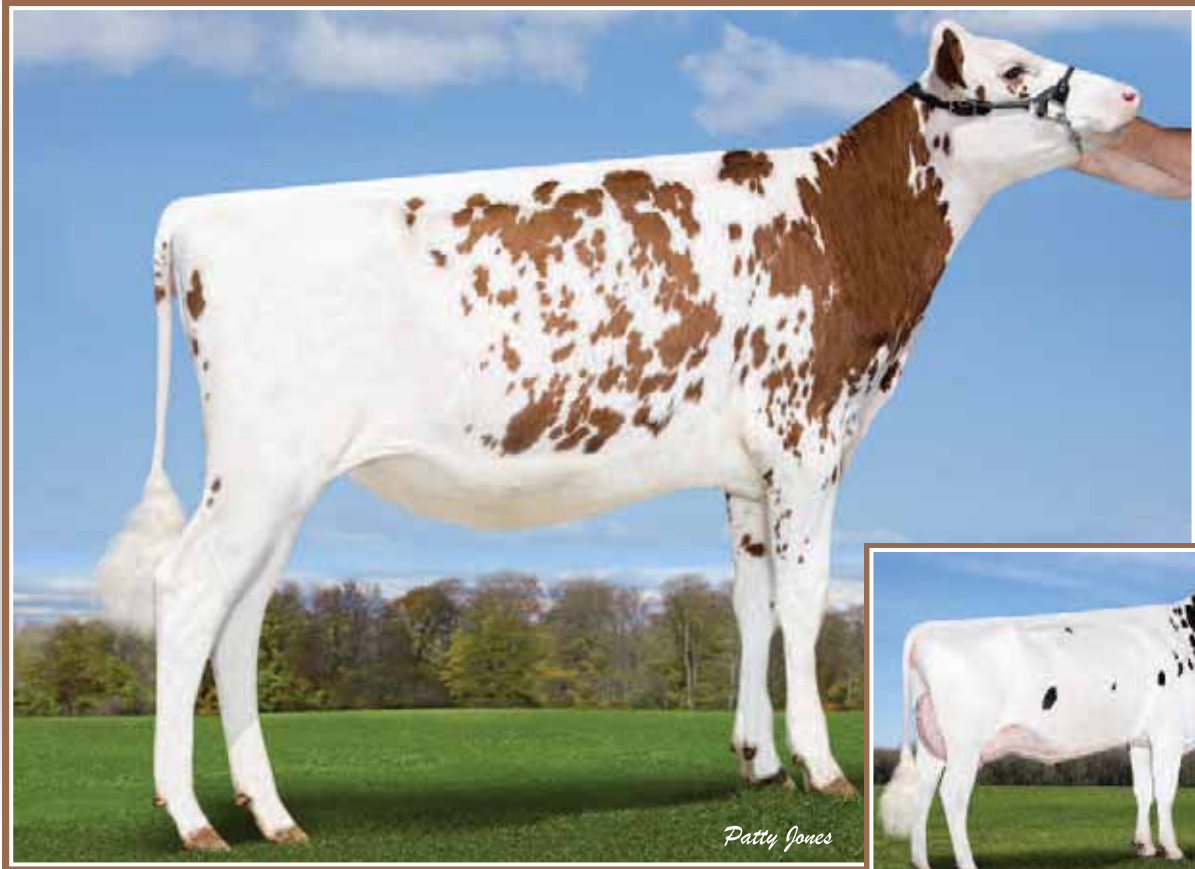

Vogue Mirand RUFINA-P-Red

She sells

Snowbiz Brewmaster SWAN VG-88 2*

Former #1 GLPI cow
Dam

37

VOGUE MIRAND RUFINA RED-P

HOCANF13576074 R&W ET B:01 Sep 2019
***POC*A2A2*CVF*BYF*BLF*DPF*CNF**
 CAN-GPA Dec*20 79%Rel GPA LPI 3206/75%
 KG M 1849/97% F 73/97% %F 0.00 PRO\$
 MR 100 P 53/96% %P-0.08 2336
 CAN-GPA Dec*20 75%Rel CONF 11/98%
 MS 9 F&L 8 DS 7 RP 8

GTPi 2457 | 334 NM | 1,8 PTAT

Bred 30-Oct-2020 to DORAL-RED
 Due 12-Aug-2021 (Fem)

4th-12th Maternal Dam
 GEN-I-BEQ GOLDWYN SECRET VG-87-2YR-CAN 18*
 GEN-I-BEQ DURHAM SHERRY VG-87-5YR-CAN 8*
 GLEN DRUMMOND SLENDOR VG-86-2YR-CAN 39*
 GLEN DRUMMOND AERO FLOWER VG-88-3YR-CAN 18*
 GLEN DRUMMOND SHOWER ET EX-CAN 13*
 GLEN DRUMMOND S C JO BETH EX-2E-CAN 7*
 GLEN DRUMMOND MATT BETH VG-85-3YR-CAN 4*
 GLEN DRUMMOND MARQUIS BETH VG-CAN
 FERGLYNN RAG APPLE BERTHA VG 3*

COOMBOONA ZIPIT MIRAND-PP PB

HOUAUM1993596 B&W *POS*A1A2*RDC*CDF*CVF*B
 CAN-GPA Dec*20 80%Rel GPA LPI 3114/75%
 KG M 1431/80% F 50/67% %F-0.04 PRO\$
 MR 99 P 36/53% %P-0.09 2085
 CAN-GPA Dec*20 76%Rel CONF 14/99%
 MS 13 F&L 8 DS 7 RP 7

OCD ERASER ZIPIT-P-ET PB

HO840M3125170883 B&W *POC*A2A2*CVF*BYF*BL
 CAN-GEBV Dec*20 91%Rel GLPI 3211/85%
 KG M 1837 F 58 %F-0.09 P 62 %P 0.01
 CAN-GEBV Dec*20 86%Rel CONF 8

CALBRETT KINGBOY MIRANDA P PB

HOCANF11715031 B&W *POC*A2A2*RDC ET
 EX-93-5YR-CAN 1*(0/5)
 02-06 305 11750 448 3.8 392 3.3
 365 13616 528 3.9 460 3.4
 BCA 288 293 299
 3 LACT: 41063 1648 4.0 1318 3.2 KG

KERNDTWAY ERASER P-ET PB

HOUSAM69502427 B&W *POC*A1A2*CVF*RDF*BYF*
 EX-90-4YR-USA

LANDIS MRK MOGUL ZANETA-ET PB

HOUAF142155976 B&W *BLF*DPF ET

MORNINGVIEW MCC KINGBOY-ET PB

HOUSAM72044077 B&W *POF*A2A2*CDF*CVF*RDF*
 EX-92-4YR-USA ST*17

SNOWBIZ LADD P MARSHMELLOW PB

HOCANF108250983 R&W *POS*A1A2 ET
 VG-87-4YR-CAN 9*(0/45)

SNOWBIZ BREWMASTER SWAN PB

HOCANF108250958 B&W *A1A2*RDC*BYF ET
 VG-88-5YR-CAN 2*(0/10)
 MS:88 (FA:7 RAH:8 RAW:8) F&L:88 DS:87 RP:90
 CAN-GEBV Dec*20 85%Rel GLPI 3247/82%
 KG M 1383/92% F 92/99% %F 0.33 PRO\$
 MR 102 P 54/96% %P 0.06 2291
 CAN-GEBV Dec*20 83%Rel CONF 8/92%
 MS 5 F&L 10 DS 4 RP 8
 02-03 305 12464 636 5.1 423 3.4
 365 14324 719 5.0 492 3.4
 BCA 317 433 333
 05-05 305 16455 613 3.7 525 3.2
 BCA 318 314 318
 2 LACT: 47123 2059 4.4 1625 3.4 KG
 Avg BCA: M318(78) F374(121) P 326(80)
 1 Superior Lactations
 Progeny Data: 0EX 5VG 1GP 0G 0F
 5 DAUS ME AVG: 16038 617 3.8 500 3.1
 AVG BCA: M303 F316 P302

MAPEL WOOD BREWMASTER PB

HOCANM11161715 B&W *POF*A2A2*CDF*CVF*RDF*
 EX-95-4YR-CAN EXTRA*15
 CAN-GEBV Dec*20 99%Rel GLPI 3138/98%
 KG M 809 F 115 %F 0.72 P 38 %P 0.08
 CAN-GEBV Dec*20 99%Rel CONF 5

GEN-I-BEQ SNOWMAN SPRING PB

HOCANF106807372 B&W *A1A2*RDC ET MB
 VG-85-2YR-CAN 6*(0/30)
 02-01 305 10974 363 3.3 344 3.1
 365 13034 432 3.3 411 3.2
 BCA 276 244 269
 1 LACT: 19155 665 3.5 627 3.3 KG
 Avg BCA: M276(35) F244(12) P269(25)
 Progeny Data: 1EX 6VG 7GP 1G 1F
 16 DAUS ME AVG: 13974 554 4.0 452 3.2
 AVG BCA: M264 F284 P273

SCHILLVIEW GARRETT-ET PB

HOUSAM52805710 B&W *CVF*BYF*BLF*DPF ET
 GEN-I-BEQ SHOTTLE BOMBI PB
 HOCANF102438051 B&W *POF ET B:17 Dec 2005
 VG-89-6YR-CAN EX-94-2E-USA 26*(4/126)

FLEVO GENETICS SNOWMAN PB

HONLDM388965513 B&W *CVF*BLF
 GEN-I-BEQ BOLTON SECRETLY PB
 HOCANF104862616 B&W *RDC ETM B:03 Aug 2007
 VG-87-5YR-CAN 4*(0/20)
 02-01 305 11954 521 4.4 400 3.3
 365 13823 602 4.4 473 3.4
 BCA 300 350 313
 2 LACT: 24979 1085 4.3 836 3.3 KG
 Avg BCA: M300(96) F350(149) P 313(107)
 Progeny Data: 0EX 7VG 11GP 1G 0F
 18 DAUS ME AVG: 12068 470 3.9 382 3.2
 AVG BCA: M228 F241 P231



Fraeland Army **SPARKLE** Red GP-84 2Yr
Dam

Snowbiz Brewmaster **SWAN** VG-88 2*
Former #1 GLPI cow
3rd Dam

38

VOGUE MIRAND SPARKLER-P

HOAUSM1993596 B&W B:17 Jun 2020
*POC*A2A2*RDC*CDF*CVF*BLF*DPF*CNF
CAN-GPA Dec*20 77%Rel GPA LPI 2998/73%
KG M 1464/93% F 37/76% %F-0.17 PRO\$
MR 101 P 31/79% %P-0.15 1787
CAN-GPA Dec*20 73%Rel CONF 14/99%
MS 11 F&L 9 DS 8 RP 8

4th-7th Maternal Dam
GEN-I-BEQ SNOWMAN SPRING VG-85-2YR-CAN 6*
GEN-I-BEQ BOLTON SECRETLY VG-87-5YR-CAN 4*
GEN-I-BEQ GOLDWYN SECRET VG-87-2YR-CAN 18*
GEN-I-BEQ DURHAM SHERRY VG-87-5YR-CAN 8*

39

VOGUE MIRAND SHIMMER-P

HOCANF13684560 B&W ET B:03 Feb 2020
*POC*A2A2*RDC*CDF*CVF*BYF*BLF*DPF*CNF
CAN-GPA Dec*20 78%Rel GPA LPI 2843/74%
KG M 1739/97% F 30/68% %F-0.34 PRO\$
MR 97 P 36/85% %P-0.18 1585
CAN-GPA Dec*20 74%Rel CONF 12/99%
MS 10 F&L 7 DS 4 RP 8

COOMBOONA ZIPIT MIRAND-PP PB
HOAUSM1993596 B&W *POS*A2A2*RDC*CDF*CVF*B
CAN-GPA Dec*20 80%Rel GPA LPI 3114/75%
KG M 1431/80% F 50/67% %F-0.04 PRO\$
MR 99 P 36/53% %P-0.09 2085
CAN-GPA Dec*20 76%Rel CONF 14/99%
MS 13 F&L 8 DS 7 RP 7

OCD ERASER ZIPIT-P-ET PB
HO840M3125170883 B&W *POC*A2A2*CVF*BYF*BL
CAN-GEBV Dec*20 91%Rel GLPI 3211/85%
KG M 1837 F 58 %F-0.09 P 62 %P 0.01
CAN-GEBV Dec*20 86%Rel CONF 8
CALBRETT KINGBOY MIRANDA P PB
HOCANF11715031 B&W *POC*A2A2*RDC ET
EX-93-5YR-CAN 1*(0/5)
02-06 305 11750 448 3.8 392 3.3
365 13616 528 3.9 460 3.4
BCA 288 293 299
3 LACT: 41063 1648 4.0 1318 3.2 KG

KERNDTWAY ERASER P-ET PB
HOUSAM69502427 B&W *POC*A1A2*CVF*RDF*BYF*
EX-90-4YR-USA
LANDIS MRK MOGUL ZANETA-ET PB
HOUSAF142155976 B&W *BLF*DPF ET
MORNINGVIEW MCC KINGBOY-ET PB
HOUSAM72044077 B&W *POF*A2A2*CDF*CVF*RDF*
EX-92-4YR-USA ST*17
SNOWBIZ LADD P MARSHMELLOW PB
HOCANF108250983 R&W *POS*A1A2 ET
VG-87-4YR-CAN 9*(0/45)

FRAELAND ARMY SPARKLE RED PB
HOCANF13114440 R&W ET B:03 Jun 2018
GP-84-2YR-CAN
MS:84 (FA:7 RAH:7 RAW:5) F&L:86 DS:81 RP:84
CAN-GEBV Dec*20 82%Rel GLPI 2883/77%
KG M 1844/97% F 30/68% %F-0.37 PRO\$
MR 102 P 40/89% %P-0.18 1671
CAN-GEBV Dec*20 78%Rel CONF 11/98%
MS 8 F&L 11 DS 3 RP 7
02-00 P217 10003 320 3.2 293 2.9
PBCA 264 227 242
1 LACT: 7619 233 3.1 220 2.9 KG
Avg BCA: M264 F227 P242

SIEMERS APPLES ARMY-ET PB
HO840M3134506807 B&W *A1A1*RDC*CDF*CVF*BY
CAN-GEBV Dec*20 95%Rel GLPI 2674/90%
KG M 315 F 5 %F-0.05 P 2 %P-0.06
CAN-GEBV Dec*20 92%Rel CONF 8

STANTONS HIGH OCTANE PB
HOCANM11696704 B&W *A1A2*CVF*BYF*BLF*DPF*
EX-93-3YR-CAN ST*17
SIEMERS MOGUL APPLE-STAR-ET PB
HO840F3011130010 B&W *RDC*BLF*DPF
VG-86-2YR-USA

FRAELAND LOYOLA SURPRISE PB
HOCANF12482054 R&W *POF*A1A2 ET
VG-86-2YR-CAN
01-10 305 11799 405 3.4 383 3.3
BCA 314 287 317
04-00 P131 16322 537 3.3 509 3.1
PBCA 335 293 324
2 LACT: 33368 1168 3.5 1103 3.3 KG
Avg BCA: M325 F290 P321
Progeny Data: 0E X 1VG 2GP 0G 0F
3 DAUS ME AVG: 13550 525 3.9 427 3.1
AVG BCA: M256 F269 P258

ZIMMERVIEW WONKA LOYOLA-P PB
HOUSAM73926711 B&W *POC*A2A2*RDC*CVF*BYF*
SNOWBIZ BREWMASTER SWAN PB
HOCANF108250958 B&W *A1A2*RDC*BYF ET
VG-88-5YR-CAN 2*(0/10)
02-03 305 12464 636 5.1 423 3.4
365 14324 719 5.0 492 3.4
BCA 317 433 333
2 LACT: 47123 2059 4.4 1625 3.4 KG
Avg BCA: M318(78) F374(121) P326(80)
Progeny Data: 0E X 5VG 1GP 0G 0F
5 DAUS ME AVG: 16038 617 3.8 500 3.1
AVG BCA: M303 F316 P302

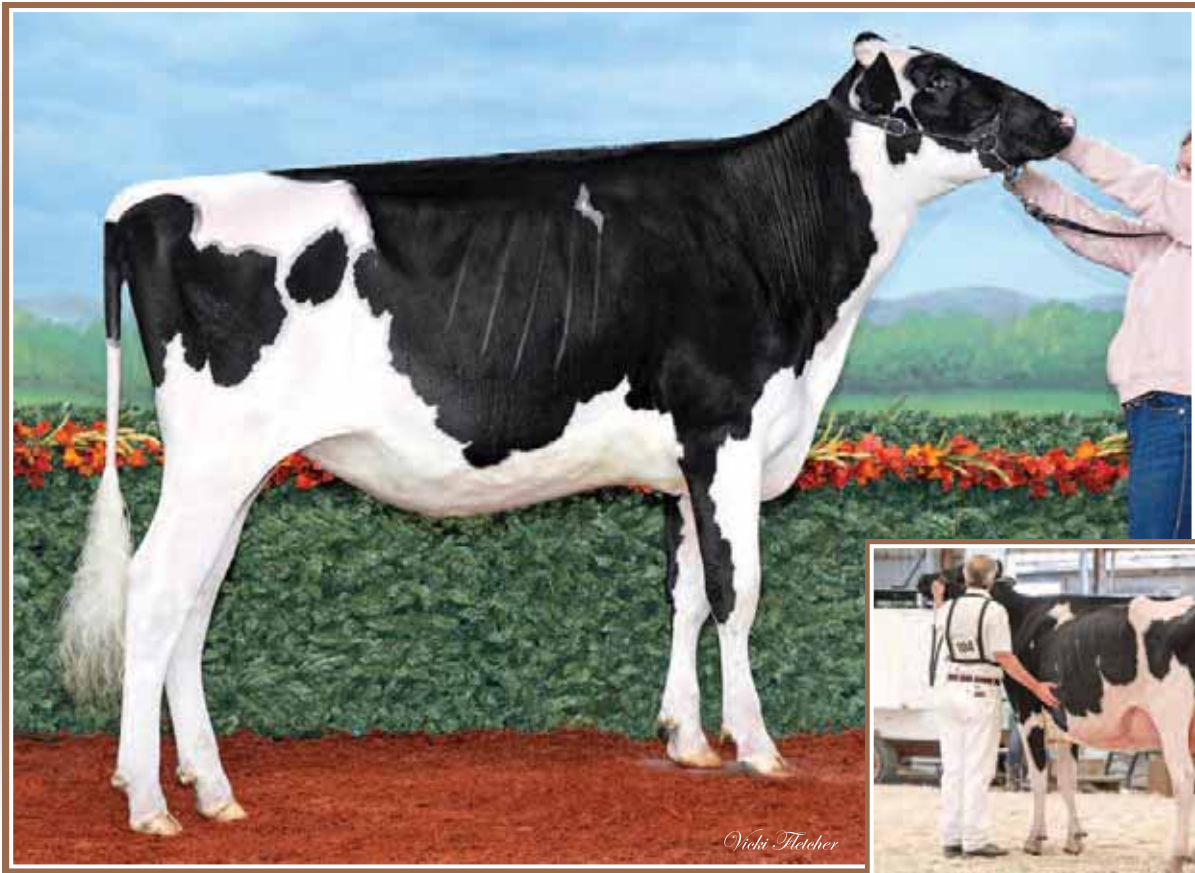

Oconnors Luster LOVE-P
 Res. All-Canadian 4-H Calf 2009
 H.M. All-Canadian Junior Yearling 2020
She sells

Vogue LMF LOVE ACTUALLY
VG-89 (MS :91)

1st Jr. 3-Yr-Old & Res. Inter Champ. Summer Show 2020
 Nom. All-Canadian Jr. 3-Yr-Old 2020
Full Sister to the Dam

40

OCONNORS LUSTER LOVE-P

HOCANF40012241 B&W B:05 Mar 2019
***POC*A2A2**
 CAN-GPA Dec*20 77%Rel GPA LPI 3028/73%
 KG M 1616/95% F 58/92% %F-0.04 PRO\$
 MR 102 P 48/94% %P-0.05 2039
 CAN-GPA Dec*20 73%Rel CONF 9/95%
 MS 7 F&L 5 DS 5 RP 9

Bred 31-July-2020 A2/P2
 Due 13-May-2021 (Male)

4th-7th Maternal Dam
 LYLEHAVEN DURHAM LEKYSYA-ET EX-92-6YR-CAN 5*
 LYLEHAVEN LEAH-ET EX-91-2E-USA 2*
 THIERSANT LILI STARBUCK-ET EX-94-5E-USA 6*
 IVYHALL ASTRO JET RONIE VG-86-6YR-CAN 1*

CHERRY-LILY ZIP LUSTER-P-ETPB

HO840M3138843085 B&W *POC*A2A2*CDF*CVF*RD
 CAN-GPA Dec*20 80%Rel GPA LPI 3376/75%
 KG M 1592/85% F 87/95% %F-0.24 PRO\$
 MR 104 P 64/90% %P-0.10 2958
 CAN-GPA Dec*20 76%Rel CONF 9/95%
 MS 7 F&L 7 DS 1 RP 7
 Progeny Data: 1 Daus: 100.00% GP+
 OEX 1VG 0GP 0G 0F

OCD ERASER ZIPIT-P-ET PB

HO840M3125170883 B&W *POC*A2A2*CVF*BYF*BL
 CAN-GEBV Dec*20 91%Rel GLPI 3211/85%
 KG M 1837 F 58 %F-0.09 P 62 %P-0.01
 CAN-GEBV Dec*20 86%Rel CONF 8

CHERRY-LOR KBOY LOMA-ET

HO840F3130708852 B&W *POC*RDF*BLF*DPF ET

4 #1 LOVE-P Embryos
x REDEYE-P RED *A2A2

40A

4 #1 LOVE-P Embryos
x Sexed KING DOC

40B

VOGUE LMF ENDLESS LOVE PB

HOCANF40012023 B&W *A2A2 ET B:04 Mar 2017
 VG-87-3YR-CAN
 MS:87 (FA:6 RAH:7 RAW:7) F&L:85 DS:87 RP:87
 CAN-GEBV Dec*20 83%Rel GLPI 2798/79%
 KG M 920/79% F 25/62% %F-0.09 PRO\$
 MR 101 P 32/80% %P-0.00 1320
 CAN-GEBV Dec*20 80%Rel CONF 9/95%
 MS 9 F&L 4 DS 7 RP 6
 02-00 300 12177 482 4.0 410 3.4
 BCA 313 335 331
 02-10 305 13746 510 3.7 435 3.2
 BCA 306 307 306
 2 LACT: 26127 999 3.8 853 3.3 KG
 Avg BCA: M310(19) F321(31) P319(11)
 1 Superior Lactations

MAPEL WOOD LIGHT MY FIRE PB

HOCANM12111793 B&W *A1A2 ET
 CAN-GEBV Dec*20 99%Rel GLPI 3115/96%
 KG M 835 F 41 %F-0.08 P 45 %P-0.14
 CAN-GEBV Dec*20 98%Rel CONF 11

BELFAST DOORMAN LOVETRUCK PB

HOCANF107656116 B&W *A2A2 ET B:02 Dec 2013
 VG-88-3YR-CAN 2*(0/10)
 02-03 305 15244 638 4.2 530 3.5
 321 16093 670 4.2 564 3.5
 BCA 376 425 411
 03-05 305 12461 434 3.5 428 3.4
 BCA 271 257 291
 2 LACT: 30391 1172 3.9 1063 3.5 KG
 Avg BCA: M324(63) F341(67) P351(78)

ZAHBULLS ALTA1STCLASS-ETPB

HOUSAM71441918 B&W *POF*CDF*CVF*RDF*BYF*B
SNOWBIZ MCCUTCHEN LOTTIE PB
 HOCANF108502625 B&W *A1A2 ET B:13 Jul 2013
 VG-87-2YR-CAN 5*(0/25)

VAL-BISSON DOORMAN PB

HOCANM107281711 B&W *POF*A2A2*CDF*CVF*RDF
 EX-90-5YR-CAN ST'16
BELFAST GOLDWYN LASENZA PB
 HOCANF106518027 B&W ET B:03 Jun 2011
 EX-95-2E-CAN 9*(0/45)
 07-06 305 16802 651 3.9 546 3.3
 365 19349 766 4.0 638 3.3
 BCA 303 321 317
 4 LACT: 90755 3672 4.0 3189 3.5 KG
 Avg BCA: M283(49) F281(34) P292(47)

1 Superior Lactations
 ALL-CANADIAN INT. CALF 2014
 RES. ALL-CANADIAN INT.1-YR 2015
 HM. JR.CHAMP ROYAL 2014
 4TH SR.2-YR AUTUMN OPP. 2016
 2ND INT.1-YR ROYAL 2015
 1ST SR.2-YR BRANT-WENTWORTH 2016
 Progeny Data: OEX 7VG 4GP 1G 0F
 11 DAUS ME AVG: 14820 533 3.6 485 3.3
 AVG BCA: M280 F273 P293

ALL-CANADIAN JR.2-YR 2013
 ALL-AMERICAN JR.2-YR 2013
 GRAND MAXVILLE SPRING 2012
 GRAND LOTBINIERE 2013
 GRAND LOTBINIERE 2014
 GRAND LOTBINIERE 2015
 Progeny Data: 4EX 12VG 8GP 0G 0F
 25 DAUS ME AVG: 13709 533 3.9 453 3.3
 AVG BCA: M259 F273 P274

Herd #: 2241

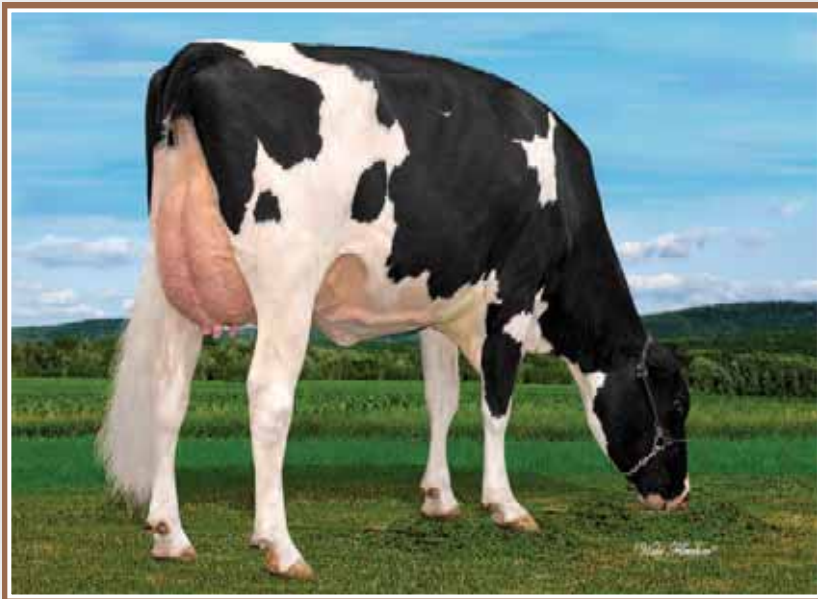

Vogue Chief MOONLIGHT VG-87 2Yr (MS:88)
#3 Type cow (Aug.'20)
Dam



Vogue Kingboy MOONSTRUCK VG-87 2Yr (MS:88)
H.M. All-Canadian 4-H Senior Calf 2016
2nd Dam



Vogue Discjockey TWILLIGHT
She sells

41

VOGUE DISCJOCKEY TWILLIGHT

HOCANF13507004 B&W ET B:11 Jun 2019
*A1A2
CAN-GPA Dec*20 80%Rel GPA LPI 3363/76%
KG M 1578/95% F 53/89% %F-0.06 PRO\$
MR 105 P 45/92% %P-0.07 2360
CAN-GPA Dec*20 76%Rel CONF 15/99%
MS 17 F&L 7 DS 7 RP 1

GTPI 2490 | 260 NM | 2,89 PTAT

Bred 11-Sept-2020 to ILLUSTRATOR-P
Due 24-June-2021 (Male)

4th Maternal Dam
BELFAST GOLDWYN LASENZA EX-952E-CAN 9*

42

VOGUE TROPICAL BLUE MOON

HOCANF13684559 B&W ET B:31 Jan 2020
*A1A2*CDF*CVF*BYF*BLF*DPF*CNF
CAN-GPA Dec*20 79%Rel GPA LPI 3288/75%
KG M 1437/93% F 71/96% %F 0.13 PRO\$
MR 102 P 60/98% %P 0.09 2364
CAN-GPA Dec*20 75%Rel CONF 13/99%
MS 11 F&L 9 DS 10 RP 4

GTPI 2552 | 312 NM | 3,2 PTAT

On a flushing program
Embryo contract with Cormdale Exports

2 #1 TWILLIGHT Embryos x Sexed A2P2-PP

41B

CLAYNOOK DISCJOCKEY PB
HOCANM12731113 B&W *POF*A1A1*CDF*CVF*RDF*
CAN-GPA Dec*20 81%Rel GPA LPI 3381/77%
KG M 1111/67% F 79/91% %F 0.32 PRO\$
MR 108 P 63/90% %P 0.21 2761
CAN-GPA Dec*20 78%Rel CONF 10/96%
MS 14 F&L 3 DS 1 RP -2

PEAK TROPIC-ET PB
HO840M3145229820 B&W *POF*A1A2*CDF*CVF*RD
CAN-GPA Dec*20 82%Rel GPA LPI 3422/78%
KG M 1212/72% F 110/99% %F 0.55 PRO\$
MR 103 P 76/96% %P 0.29 3088
CAN-GPA Dec*20 79%Rel CONF 10/96%
MS 8 F&L 9 DS 5 RP 0

VOGUE CHIEF MOONLIGHT PB
HOCANF12900951 B&W *A2A2 ET B:05 Dec 2017
VG-87-2YR-CAN
MS:88 (FA:8 RAH:9 RAW:9) F&L:85 DS:86 RP:88
CAN-GEBV Dec*20 83%Rel GLPI 3150/80%
KG M 1602/95% F 38/77% %F-0.20 PRO\$
MR 103 P 29/76% %P-0.21 1762
CAN-GEBV Dec*20 81%Rel CONF 15/99%
MS 13 F&L 8 DS 12 RP 10
01-11 305 10548 462 4.4 341 3.2
365 12437 557 4.5 403 3.2
BCA 265 310 266
1 LACT: 14044 620 4.4 457 3.3 KG
Avg BCA: M265(25) F310(22) P266(3)

STANTONS CHIEF-ET PB
HO840M3129015989 B&W *A2A2*CDF*CVF*BYF*BL
CAN-GEBV Dec*20 98%Rel GLPI 3148/94%
KG M 1086 F 26 %F-0.13 P 37 %P 0.01
CAN-GEBV Dec*20 97%Rel CONF 12

VOGUE KINGBOY MOONSTRUCK PB
HOCANF12187013 B&W *A2A2 ET B:01 Sep 2015
VG-87-2YR-CAN
02-00 305 12483 438 3.5 375 3.0
365 14733 510 3.5 449 3.1
BCA 318 298 298
03-08 156 7898 192 2.4 226 2.9
2 LACT: 23296 722 3.1 697 3.0 KG
Avg BCA: M318(42) F298(18) P298(13)
HM. ALL-CANADIAN 4-H SR.CALF 2016
NOM. ALL-ONTARIO 4-H SR.CALF 2016
3RD SR.CALF MAXVILLE SPRING 2016
3RD SR.CALF QUEBEC SPRING 2016
2ND SR.CALF EAST, ON CHAMP. 2016
Progeny Data: 0EX 1VG 1GP 0G 0F
2 DAUS ME AVG: 14926 595 4.0 452 3.0
AVG BCA: M282 F305 P273

MORNINGVIEW MCC KINGBOY-ET PB
HOUSAM72044077 B&W *POF*A2A2*CDF*CVF*RDF*
EX-92-4YR-USA ST*17
BELFAST DOORMAN LOVETRUCK PB
HOCANF107656116 B&W *A2A2 ET B:02 Dec 2013
VG-88-3YR-CAN 2*(0/10)
02-03 305 15244 638 4.2 530 3.5
321 16093 670 4.2 564 3.5
BCA 376 425 411
2 LACT: 30391 1172 3.9 1063 3.5 KG
Avg BCA: M324(63) F341(67) P351(78)
ALL-CANADIAN INT.CALF 2014
RES. ALL-CANADIAN INT.1-YR 2015
HM. JR.CHAMP ROYAL 2014
4TH SR.2-YR AUTUMN OPP. 2016
2ND INT.1-YR ROYAL 2015
1ST SR.2-YR BRANT-WENTWORTH 2016
Progeny Data: 0EX 7VG 4GP 1G 0F
11 DAUS ME AVG: 14820 533 3.6 485 3.3
AVG BCA: M280 F273 P293



Belfast Doorman LUST VG-88 2*
Dam

Belfast Goldwyn LASENZA EX-95 2E 9*
2nd Dam

43

44

VOGUE MIRAND'S HEARTS DESIRE-P

HOCANF13576079 B&W ET B:04 Sep 2019
*POC*A2A2*CVF*BYF*BLF*DPF*CNF
CAN-GPA Dec*20 78%Rel GPA LPI 2883/75%
KG M 1431/80% F 50/67% %F-0.04 PRO\$
MR 100 P 41/89% %P-0.14 1519
CAN-GPA Dec*20 75%Rel CONF 10/99%
MS 9 F&L 7 DS 7 RP 0

4th-6th Maternal Dam
LYLEHAVEN LEAH-ET EX-91-2E-USA 2*
THIERSANT LILI STARBUCK-ET EX-94-5E-USA 6*
IVYHALL ASTRO JET RONIE VG-86-6YR-CAN 1*

Bred 07-Sept-2020 to Sexed ILLUSTRATOR-P
Due 20-June-2021

Milking Yearlings for 2021

COOMBOONA ZIPIT MIRAND-PP PB
HOAUSM1993596 B&W *POS*A2A2*RDC*CDF*CVF*B
CAN-GPA Dec*20 80%Rel GPA LPI 3114/75%
KG M 1431/80% F 50/67% %F-0.04 PRO\$
MR 99 P 36/53% %P-0.09 2085
CAN-GPA Dec*20 76%Rel CONF 14/99%
MS 13 F&L 8 DS 7 RP 7

OCD ERASER ZIPIT-P-ET PB
HO840M3125170883 B&W *POC*A2A2*CVF*BYF*BL
CAN-GEBV Dec*20 91%Rel GLPI 3211/85%
KG M 1837 F 58 %F-0.09 P 62 %P 0.01
CAN-GEBV Dec*20 86%Rel CONF 8

CALBRETT KINGBOY MIRANDA P PB
HOCANF11715031 B&W *POC*A2A2*RDC ET
EX-93-5YR-CAN 1*(0/5)
02-06 305 11750 448 3.8 392 3.3
365 13616 528 3.9 460 3.4
BCA 288 293 299
3 LACT: 41063 1648 4.0 1318 3.2 KG

VOGUE MIRAND LUST FOR LIFE-P

HOCANF13576075 B&W ET B:02 Sep 2019
*POC*A2A2*CVF*RDF*BYF*BLF*DPF*CNF
CAN-GPA Dec*20 78%Rel GPA LPI 2944/74%
KG M 985/81% F 35/74% %F-0.02 PRO\$
MR 99 P 38/87% %P 0.05 1695
CAN-GPA Dec*20 74%Rel CONF 13/99%
MS 10 F&L 8 DS 8 RP 3

Bred 27-Nov-2020 to ILLUSTRATOR-P
Due 09-Sept-2021

KERNDTWAY ERASER P-ET PB
HOUSAM69502427 B&W *POC*A1A2*CVF*RDF*BYF*
EX-90-4YR-USA

LANDIS MRK MOGUL ZANETA-ET PB
HOUSAF142155976 B&W *BLF*DPF ET

MORNINGVIEW MCC KINGBOY-ET PB
HOUSAM72044077 B&W *POF*A2A2*CDF*CVF*RDF*
EX-92-4YR-USA ST*17

SNOWBIZ LADD P MARSHMELLOW PB
HOCANF108250983 R&W *POS*A1A2 ET
VG-87-4YR-CAN 9*(0/45)

DE-SU 521 BOOKEM-ET PB
HOUSAM66636657 B&W *POF*A2A2*CVF*RDF*BYF*
EX-90-8YR-USA

VAL-BISSON SHOTTLE IMELDA PB
HOCANF106173432 B&W *CVF*BYF*BLF*DPF ET
EX-91-6YR-CAN EX-94-7YR-USA 9*(4/41)

BRAEDALE GOLDWYN PB
HOCANM10705608 B&W *A1A2*CDC*CVF*BYF*BLF
GP-84-8YR-CAN GM*12 EXTRA*05

LYLEHAVEN DURHAM LEKYSYA-ET PB
HOUSAF138780254 B&W ET B:20 Oct 2007
EX-92-6YR-CAN 5*(0/26)

03-07 305 13319 550 4.1 453 3.4
365 15722 655 4.2 540 3.4
BCA 288 322 304
3 LACT: 61170 2675 4.4 2249 3.7 KG
Avg BCA: M262(27) F287(38) P281(42)
HM. ALL-ONTARIO 4-YR 2012
HM. ALL-CANADIAN SR.3-YR 2011
HM. GRAND QUEBEC SPRING 2012
GRAND LOTBINIERE 2010 & 2012
1ST 4-YR MAXVILLE SPRING 2012
Progeny Data: 3EX 1VG 1GP 0G 0F
5 DAUS ME AVG: 12756 506 4.0 422 3.3
AVG BCA: M241 F259 P255

BELFAST DOORMAN LUST PB
HOCANF108731310 B&W *A2A2 ET B:01 Mar 2014
VG-88-4YR-CAN 2*(4/6)
MS:89 (FA:7 RAH:7 RAW:7) F&L:88 DS:88 RP:83
CAN-GEBV Dec*20 85%Rel GLPI 2761/83%
KG M 1414/54% F 20/55% %F 0.04 PRO\$
MR 104 P 33/81% %P 0.15 1061
CAN-GEBV Dec*20 83%Rel CONF 11/98%
MS 7 F&L 10 DS 11 RP -1

02-03 305 12578 576 4.6 425 3.4
365 14763 657 4.5 505 3.4
BCA 318 392 337
04-00 305 14159 527 3.7 453 3.2
BCA 286 290 290
2 LACT: 35877 1467 4.1 1213 3.4 KG
Avg BCA: M302(75) F341(135) P314(82)
1 Superior Lactations
ALL-ONTARIO JR.2-YR 2016
GRAND & 1ST JR.2-YR BRANT-WENTWORTH 2016
6TH JR.2-YR ROYAL 2016
5TH JR.2-YR AUTUMN OPP. 2016
Progeny Data: 1EX 6VG 4GP 0G 0F
9 DAUS ME AVG: 13338 541 4.1 458 3.4
AVG BCA: M252 F277 P277

VAL-BISSON DOORMAN PB
HOCANM107281711 B&W *POF*A2A2*CDF*CVF*RDF
EX-90-5YR-CAN ST*16
CAN-GEBV Dec*20 99%Rel GLPI 2948/99%
KG M-122 F 31 %F 0.32 P 29 %P 0.28
CAN-GEBV Dec*20 99%Rel CONF 11

BELFAST GOLDWYN LASENZA PB
HOCANF106518027 B&W ET B:03 Jun 2011
EX-95-2E-CAN 9*(0/45)
03-10 305 14027 494 3.5 451 3.2
BCA 292 279 297
07-06 305 16802 651 3.9 546 3.3
365 19349 766 4.0 638 3.3
BCA 303 321 317
4 LACT: 90755 3672 4.0 3189 3.5 KG
Avg BCA: M283(49) F281(34) P292(47)

1 Superior Lactations
ALL-CANADIAN & ALL-AMERICAN JR.2-YR 2013
GRAND MAXVILLE SPRING 2012
GRAND LOTBINIERE 2013, 2014 & 2015
Progeny Data: 4EX 12VG 8GP 0G 0F
25 DAUS ME AVG: 13709 533 3.9 453 3.3
AVG BCA: M259 F273 P274

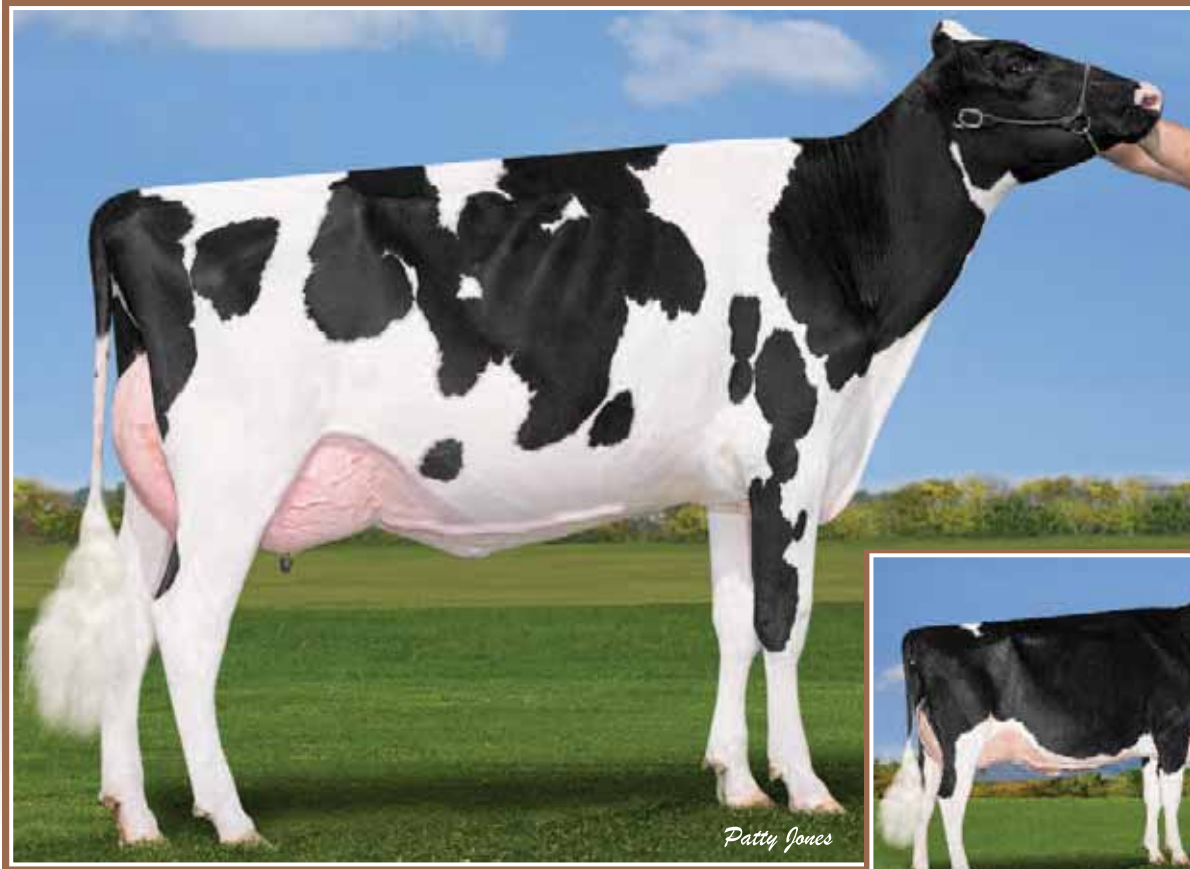

Vogue Octane SUNSTRUCK VG-87 1Yr
 Nom. All-Canadian Senior Calf 2016
Dam

Belfast Doorman LOVESTRUCK VG-88 2*
 2nd Dam

45

46

VOGUE MIRAND SUNFIRE-P

HOCANF13507024 B&W ET B:04 Aug 2019
***POC*A1A2*RDC*CVF*BYF*BLF*DPF*CNF**
 CAN-GPA Dec*20 79%Rel GPA LPI 3006/75%
 KG M 1333/91% F 34/73% %F-0.14 PRO\$
 MR 103 P 33/81% %P-0.09 1819
 CAN-GPA Dec*20 76%Rel CONF 12/99%
 MS 11 F&L 7 DS 6 RP 3

4th-7th Maternal Dam
 LYLEHAVEN DURHAM LEKYSYA-ET EX-92-6YR-CAN 5*
 LYLEHAVEN LEAH-ET EX-91-2E-USA 2*
 THIERSANT LILI STARBUCK-ET EX-94-5E-USA 6*
 IVYHALL ASTRO JET RONIE VG-86-6YR-CAN 1*

VOGUE MIRAND SUNNY SIDE UP-P

HOCANF13576073 B&W ET B:01 Sep 2019
***POC*A2A2*CVF*RDF*BYF*BLF*DPF*CNF**
 CAN-GPA Dec*20 78%Rel GPA LPI 3061/75%
 KG M 1191/88% F 29/67% %F-0.14 PRO\$
 MR 101 P 40/89% %P 0.01 1881
 CAN-GPA Dec*20 75%Rel CONF 14/99%
 MS 10 F&L 8 DS 10 RP 12

Bred 01-Nov-2020 to ILLUSTRATOR-P
 Due 14-Aug-2021

Milking Yearlings for 2021

Bred 27-Jan-2021 to LUSTER P

COOMBOONA ZIPIT MIRAND-PP PB
 HOAUSM1993596 B&W *POS*A2A2*RDC*CDF*CVF*B
 CAN-GPA Dec*20 80%Rel GPA LPI 3114/75%
 KG M 1431/80% F 50/67% %F-0.04 PRO\$
 MR 99 P 36/53% %P-0.09 2085
 CAN-GPA Dec*20 76%Rel CONF 10/97%
 MS 13 F&L 8 DS 7 RP 7

OCD ERASER ZIPIT-P-ET PB
 HO840M3125170883 B&W *POC*A2A2*CVF*BYF*BL
 CAN-GEBV Dec*20 91%Rel GLPI 3211/85%
 KG M 1837 F 58 %F-0.09 P 62 %P 0.01
 CAN-GEBV Dec*20 86%Rel CONF 8

KERNDTWAY ERASER P-ET PB
 HOUSAM69502427 B&W *POC*A1A2*CVF*RDF*BYF*
 EX-90-4YR-USA

LANDIS MRK MUGUL ZANETA-ET PB

HOUSAF142155976 B&W *BLF*DPF ET
MORNINGVIEW MCC KINGBOY-ET PB
 HOUSAM72044077 B&W *POF*A2A2*CDF*CVF*RDF*
 EX-92-4YR-USA ST*17

SNOWBIZ LADD P MARSHMELLOW PB
 HOCANF108250983 R&W *POS*A1A2 ET
 VG-87-4YR-CAN 9*(0/45)

VOGUE OCTANE SUNSTRUCK PB
 HOCANF12187063 B&W *A1A2 ET B:19 Oct 2015
 VG-87-1YR-CAN
 MS:86 (FA:8 RAH:8 RAW:8) F&L:87 DS:88 RP:87
 CAN-GPA Dec*20 85%Rel GPA LPI 2795/82%
 KG M 1156/87% F 23/59% %F-0.18 PRO\$
 MR 103 P 39/88% %P 0.00 1262
 CAN-GEBV Dec*20 83%Rel CONF 10/97%
 MS 7 F&L 5 DS 9 RP 7

CALBRETT KINGBOY MIRANDA P PB
 HOCANF11715031 B&W *POC*A2A2*RDC ET
 EX-93-5YR-CAN 1*(0/5)
 02-06 305 11750 448 3.8 392 3.3
 365 13616 528 3.9 460 3.4
 BCA 288 293 299
 3 LACT: 41063 1648 4.0 1318 3.2 KG

DE-SU BKM MCCUTCHEN 1174-ET PB
 HOUSAM69990138 B&W *POF*A1A2*CDF*CVF*RDF*
 EX-93-4YR-USA ST*15

MS CHASSITY OBS CLAIRE-ET PB
 HOUSAF141008075 B&W ET B:18 Dec 2010
 VG-87-2YR-CAN 2*(0/121)

01-07 305 10188 348 3.4 337 3.3
 336 11385 379 3.3 382 3.4
 BCA 288 266 304
 1 LACT: 11385 379 3.3 382 3.4 KG
 Avg BCA: M288 F266(0) P304
 NOM. ALL-CANADIAN SR.CALF 2016
 RES. ALL-ONTARIO SR.CALF 2016
 1ST JR.2-YR ON COUNTY 2017
 5TH SR.CALF ROYAL 2016
 RES. JR.CHAMP AUTUMN OPP. 2016
 RES. JR.CHAMP ON COUNTY 2016
 Progeny Data: 0EX 2VG 0GP 0G 0F
 2 DAUS ME AVG: 17996 681 3.8 564 3.1
 AVG BCA: M340 F349 P341

STANTONS HIGH OCTANE PB
 HOCANM11696704 B&W *A1A2*CVF*BYF*BLF*DPF*
 EX-93-3YR-CAN ST*17
 CAN-GEBV Dec*20 99%Rel GLPI 2954/98%
 KG M 1635 F 27 %F-0.29 P 34 %P-0.15
 CAN-GEBV Dec*20 99%Rel CONF 10

VAL-BISSON DOORMAN PB
 HOCANM107281711 B&W *POF*A2A2*CDF*CVF*RDF
 EX-90-5YR-CAN ST*16

BELFAST GOLDWYN LASENZA PB
 HOCANF106518027 B&W ET B:03 Jun 2011
 EX-95-2E-CAN 9*(0/45)

BELFAST DOORMAN LOVESTRUCK PB
 HOCANF107656116 B&W *A2A2 ET B:02 Dec 2013
 VG-88-3YR-CAN 2*(0/10)
 02-03 305 15244 638 4.2 530 3.5
 321 16093 670 4.2 564 3.5
 BCA 376 425 411
 03-05 305 12461 434 3.5 428 3.4
 BCA 271 257 291
 2 LACT: 30391 1172 3.9 1063 3.5 KG
 Avg BCA: M324(63) F341(67) P351(78)
 1 Superior Lactations
 ALL-CANADIAN INT.CALF 2014
 RES. ALL-CANADIAN INT.1-YR 2015
 HM. JR.CHAMP ROYAL 2014 • 2ND INT.1-YR ROYAL 2015
 4TH SR.2-YR AUTUMN OPP. 2016
 1ST SR.2-YR BRANT-WENTWORTH 2016
 Progeny Data: 0EX 7VG 4GP 1G 0F
 11 DAUS ME AVG: 14820 533 3.6 485 3.3
 AVG BCA: M280 F273 P293

07-06 305 16802 651 3.9 546 3.3
 365 19349 766 4.0 638 3.3
 BCA 303 321 317

4 LACT: 90755 3672 4.0 3189 3.5 KG
 Avg BCA: M283(49) F281(34) P292(47)
 ALL-CANADIAN & ALL-AMERICAN JR.2-YR 2013
 GRAND MAXVILLE SPRING 2012
 GRAND LOTBINIERE 2013, 2014 & 2015
 Progeny Data: 4EX 12VG 8GP 0G 0F
 25 DAUS ME AVG: 13709 533 3.9 453 3.3
 AVG BCA: M259 F273 P274

GENETICS BY DESIGN



4#1 LUST Embryos
x DRASTIC P *A2A2

46A

4#1 LUST Embryos
x DRASTIC P *A2A2

46B

4#1 LUST Embryos
x DRASTIC P *A2A2

46C

Belfast Doorman LUST VG-88 2* (MS:89)

1st Jr. 2-Yr-Old & Grand Champion Brant-Wentworth 2016
6th Jr. 2-Yr-Old *Regal* 2016 • All-Ontario Jr. 2-Yr-Old 2016
02-03 305 12,578 kg 576 4.6% 425 3.4% • BCA (318-392-337)

Next dam
of LUST
& LOVETRUCK :
BELFAST

GOLDWYN LASENZA
EX-95 2E 9*

All-Canadian Jr. 2-Yr-Old 2013
All-American Jr. 2-Yr-Old 2013
From the Lila Z family!



6#1 LOVETRUCK
Embryos x MIRAND PP *A2A2

46D

Belfast Doorman LOVETRUCK VG-88 2*

All-Canadian Int. Calf 2014 • Res. All-Canadian Int. Yrlg 2015
1st Sr. 2-Yr-Old Brant-Wentworth 2016
02-03 305 15,244 kg 638 4.2% 530 3.5% • BCA (376-425-411)

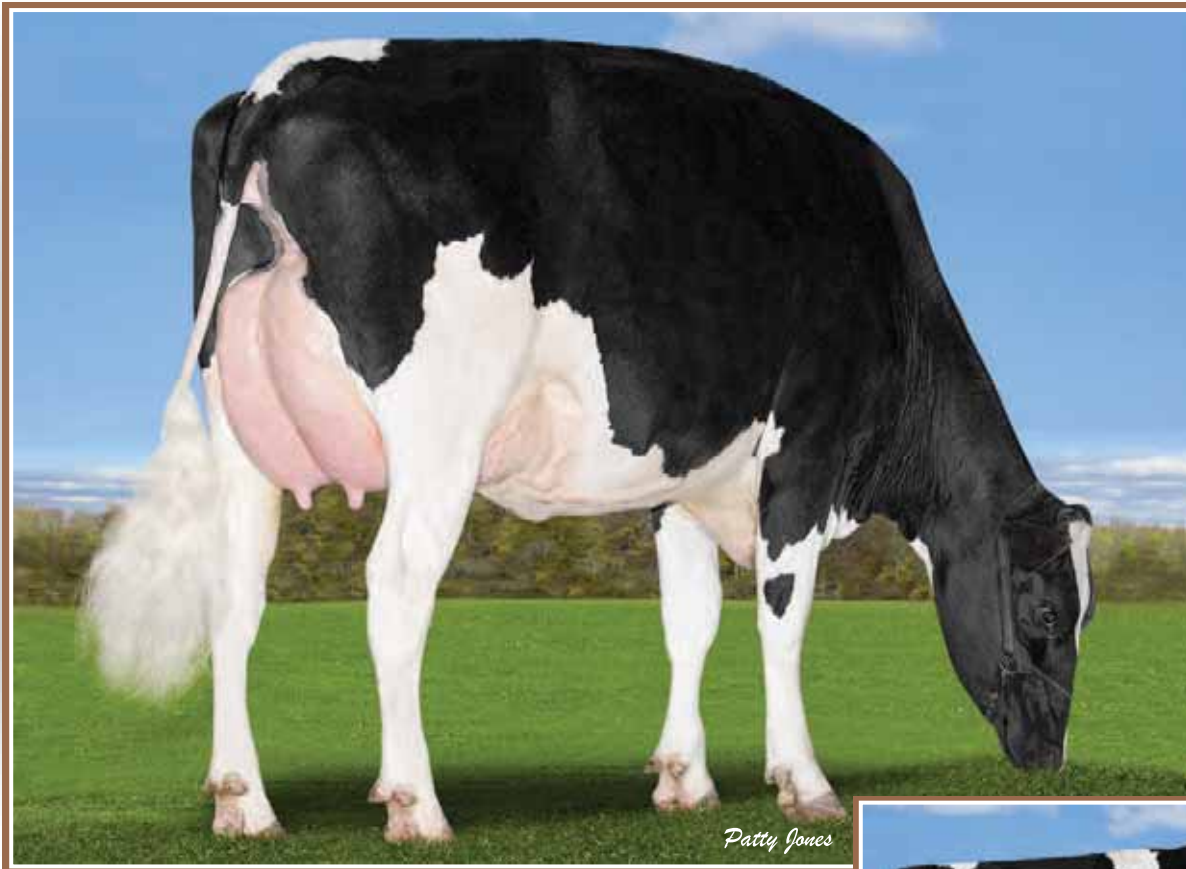

Vogue Duke LAREDO VG 2Yr
Popular Embryo Donor Worldwide
She sells



Snowbiz N Uno LENA EX-91 6*
Dam

47

VOGUE DUKE LAREDO

HOCANF12687184 B&W ET B:27 Jan 2017
*A1A2
VG-85-2YR-CAN
MS:87 (FA:8 RAH:8 RAW:8) F&L:85 DS:86 RP:84
CAN-GEV Dec*20 85%Rel GLPI 3367/81%
KG M 2107/99% F 86/99% %F 0.03 PRO\$ 2782
MR 104 P 78/99% %P 0.05 2670
CAN-GEV Dec*20 82%Rel CONF 8/92%
MS 2 F&L 4 DS 10 RP 4

01-11	305	10712	411	3.8	374	3.5
	365	12764	499	3.9	453	3.6
	BCA	269	280		297	
1	LACT:	19330	803	4.2	709	3.7
	Avg BCA:	M269(15)	F280(26)		P297(40)	

On a flushing program
Donor Dam

S-S-I MONTROSS DUKE-ET PB

HO840M3125201993 B&W *A1A2*CVF*BYF*BLF*DP
EX-90-3YR-USA
CAN-GEV Dec*20 99%Rel GLPI 3264/96%
KG M 2888/99% F 131/99% %F 0.17 PRO\$
MR 102 P 103/99% %P 0.05 2782
CAN-GEV Dec*20 98%Rel CONF 5/79%
MS 2 F&L 4 DS 17 RP 2
Progeny Data: 1718 Daus: 75.00% GP+
3EX 305VG 985GP 406G 19F
1867 DAUS ME AVG: 14329 577 4.0 461 3.2
AVG BCA: M271 F296 P279

4th-10th Maternal Dam
FREUREHAVEN LAUTELLA BOLTON EX-92-5YR-CAN 6*
COMESTAR LAUTELLA GOLDWYN VG-87-5YR-CAN 9*
COMESTAR LAUTELMA IGNITER VG-89-4YR-CAN 21*
COMESTAR LAUTELLE EMERSON VG-85-2YR-CAN 2*
COMESTAR LAUSAN BLACK VG-87-6YR-CAN 23*
COMESTAR LAURIE SHEIK ET VG-88-5YR-CAN 23*
ELYSA ANTHONY LEA EX-CAN 15*

SNOWBIZ N UNO LENA PB

HOCANF107931133 B&W *A1A2 ET B:15 Jan 2013
EX-91-5YR-CAN 6*(0/31)
MS:91 (FA:6 RAH:9 RAW:7) F&L:91 DS:93 RP:94
CAN-GEV Dec*20 92%Rel GLPI 3025/89%
KG M 1000/82% F 29/67% %F-0.07 PRO\$
MR 103 P 37/86% %P 0.02 1673
CAN-GEV Dec*20 90%Rel CONF 6/81%
MS 6 F&L 7 DS 1 RP 3
02-02 305 10631 414 3.9 336 3.2
BCA 266 280 265
03-11 305 16120 675 4.2 527 3.3
BCA 324 369 336
05-01 305 17476 626 3.6 595 3.4
365 19979 723 3.6 691 3.5
BCA 336 328 367
06-10 34 1638 79 4.8 61 3.7
4 LACT: 63118 2452 3.9 2159 3.4 KG
Avg BCA: M309(41) F326(53) P323(44)
2 Superior Lactations
Progeny Data: 2EX 7VG 6GP 0G 0F
16 DAUS ME AVG: 13921 519 3.7 460 3.3
AVG BCA: M263 F266 P278

AMIGHETTI NUMERO UNO ET PB

HOITAM17990915143 B&W *POF*A1A2*CVF*RDF*B
EX-90-3YR-HUN ST*15
CAN-GEV Dec*20 99%Rel GLPI 2977/99%
KG M-497 F 49 %F 0.61 P 1 %P 0.15
CAN-GEV Dec*20 99%Rel CONF 6

FREUREHAVEN FGS LUCY PB

HOCANF11398471 B&W *BYF ET B:01 Aug 2011
VG-86-2YR-CAN 10*(4/47)
02-01 305 14362 594 4.1 438 3.1
365 16669 697 4.2 515 3.1
BCA 361 399 342
04-10 305 16910 588 3.5 521 3.1
BCA 342 321 332
05-11 305 15815 524 3.3 465 2.9
BCA 318 283 294
07-01 305 14952 570 3.8 468 3.1
BCA 285 291 282
4 LACT: 76104 2816 3.7 2371 3.1 KG
Avg BCA: M327(76) F324(53) P313(55)
2 Superior Lactations
Progeny Data: 4EX 9VG 2GP 0G 0F
14 DAUS ME AVG: 15032 584 3.9 463 3.1
AVG BCA: M284 F299 P280

4 #1 LAREDO Embryos sexed A2P2-PP

47A

2 #2 LAREDO Embryos sexed NIPIT-PP & 1 #2 sexed A2P2-PP

47B

LONG-LANGS OMAN OMAN-ET PB

HOUSAM135746776 B&W *CVF*BYF*BLF*DPF ET
VG-85-4YR-USA EXTRA*12 GM*10
AMIGHETTI SHOTTLE AVE PB
HOITAF17990346074 B&W ET B:01 Mar 2006
VG-89-ITA

FLEVO GENETICS SNOWMAN PB

HONLDM388965513 B&W *CVF*BLF
FREUREHAVEN SHOTTLE LAUTELLA PB
HOCANF9690374 B&W *BYC ET B:17 Jun 2009
VG-89-3YR-CAN 11*(0/55)
03-00 305 17856 686 3.8 560 3.1
365 20512 791 3.9 651 3.2
BCA 410 423 397
2 LACT: 39001 1512 3.9 1236 3.2 KG
Avg BCA: M395(154) F 409(156) P 384(141)
RES. GRAND N.NIAGARA 2013
RES. GRAND NIAGARA 2013
2ND 4-YR N.NIAGARA 2013
2ND 4-YR NIAGARA 2013
Progeny Data: 4EX 4VG 3GP 1G 0F
12 DAUS ME AVG: 15508 568 3.7 475 3.1
AVG BCA: M293 F291 P287

Index



Calbrett Kingboy MIRANDA-P *RDC	.6	Vogue Loyola MUDSLIDE-P *RDC	.8
Drewholme Delta LEISURE-P	.20	Vogue Luster ELEGANCE-PP	.17
Oconnors Supershot LASTING	.5	Vogue Luster ESTEEM-P	.18
Oconnors Luster LOVE-P	.40	Vogue Luster MARIAH-PP	.10
Parkhurst Powerball SALINA-P	.34	Vogue Luster SUNSATIION-P	.19
Peak HAWAII Hfln 80660-ET	.25	Vogue Mirand HANAILEI-P *RDC	.23
Vector Zipper ZOE-P *RED *VRC	.26	Vogue Mirand LOTUS-P *RDC	.21
Vogue BigHit ALLIE -P	.1	Vogue Mirand LUST FOR LIFE-P	.44
Vogue Delta RED RIBBON-P *RED *VRC	.27	Vogue Mirand MUDDY WATERS-PP	.9
Vogue Discjockey TWILLIGHT	.41	Vogue Mirand RED WINE-PP	.28
Vogue Duke LAREDO	.47	Vogue Mirand RUFINA-P-RED	.37
Vogue Hotspot EMMA-P	.16	Vogue Mirand SALTWATER-PP	.31
Vogue Hotspot HOTTIE-P	.24	Vogue Mirand SHIMMER-P *RDC	.39
Vogue Hotspot SAGE-P	.35	Vogue Mirand SPARKLER-P *RDC	.38
Vogue Hotspot SOMETHING NICE-PP *RDC	.29	Vogue Mirand SUNFIRE-P *RDC	.45
Vogue Limelight ALABAMA-P	.2	Vogue Mirand SUNNY SIDE UP-P	.46
Vogue Limelight ANGEL EYES-PP	.3	Vogue Mirand SURPRISE-P	.32
Vogue Limelight ESPRESSO-PP	.13	Vogue Mirand WAIKIKI-P *RDC	.22
Vogue Limelight EVER AFTER-PP	.4	Vogue Mirand's HEARTS DESIRE-P	.43
Vogue Limelight EVERLAST-P	.15	Vogue Sammy EVERCLEAR-PP	.14
Vogue Limelight MARS BAR	.12	Vogue Splendid SAMARA-PP *RDC	.30
Vogue Limelight SADIE SEA-P	.36	Vogue Tropical BLUE MOON	.42
Vogue Loyola MACY-PP-RED	.7	Vogue Yoda SALLY-PP *RDC	.33
Vogue Loyola MELINDA-PP *RDC	.11		

Index embryos

Donor	Mating	Lot #
Belfast Doorman LUST	5 #1 DRASTIC P *A2A2	46A
Belfast Doorman LUST	5 #1 DRASTIC P *A2A2	46B
Belfast Doorman LUST	5 #1 DRASTIC P *A2A2	46C
Belfast Doorman LOVESTRUCK	5 #1 MIRAND PP *A2A2	46D
Calbrett Kingdom MIRANDA P	Sire TBD	6A-6B
Oconnors Luster LOVE-P	4 #1 REDEYE-P RED *A2A2	40A
Oconnors Luster LOVE-P	4 #1 Sexed KING DOC	40B
Parkhurst Powerball SALINA-P	2 #1 Sexed MIRAND PP *A2A2	34A
Peak HAWAII Hfln 80660-ET	3 #1 2020-P / NIPPON-P / CAPTIVATING *A2A2	25A
Peak HAWAII Hfln 80660-ET	3 #2 Sexed LAMBDA	25B
Silverridge Duke ELSA-P	3 #1 SEXED LAMBDA	18B
Silverridge Duke ELSA-P	4 #1 SEXED LAMBDA	18A
Vogue Discjockey TWILLIGHT	2 #1 SEXED A2P2-PP	41A
Vogue Duke LAREDO	4 #1 sexed A2P2-PP	47A
Vogue Duke LAREDO	2 #2 sexed NIPIT-PP & 1 #2 sexed A2P2-PP	47B
Vogue Hotspot EMMA-P	3 #1 PICASSO-PP	16A
Vogue Hotspot EMMA-P	5 #1 & 1 #2 BANJO P	16B
Vogue Limelight SADIE SEA-P	4 #1 2020-P *A2A2	36A
Vogue Limelight SADIE SEA-P	3 #2 2020-P *A2A2	36B
Vogue Loyola MACY-PP-RED	3 #1 REDEYE-P *A2A2	7A
Vogue Sammy EVERCLEAR-PP	3 #2 Embryos x Sexed DELTA-LAMBDA	14B
Vogue Sammy EVERCLEAR-PP	4 #1 Embryos x Sexed DELTA-LAMBDA	14A

A Big Thank You From Vogue...

Thank you to the Provitro & Fradon teams for the years of exceptional results & dedication with our donors! The majority of animals in the sale have been produced by your expertise!

PROVITRO

IVF & ET SERVICES

- Offering ET & IVF Services.
- One stop shop for all steps from donor set-up to embryo freezing & everything in between.
- Donor housing & care by Fradon Holsteins
- Certified member of the Canadian Embryo Transfer Association for worldwide embryo export.

(519) 280-2498 ProVITROIVF@gmail.com

Don't Start Another Year Behind The 8 Ball!



NAME	Casein	LPI	MILK	Fat	Prot	CFP	Conf	MS	F&L	RP
PICASSO-PP*RC	A2A2	2998	1526	46	40	86	16	12l	10	6
MIRAND-PP*RC	A2A2	3114	1431	50	36	86	14	13	8	7
RESET-PP	A2A2	3250	1400	80	66	146	10	10	4	4
FOMO-P	A2A2	3457	1386	95	60	155	10	10	2	6
ILLUSTRATOR-P*RC	A2A2	3188	1295	72	40	112	13	11	8	6
2020-P	A2A2	3537	1290	97	87	184	7	7	7	2
NIPIT-PP*RC	A2A2	3433	1178	102	89	191	8	6	7	6
MIRAGE-PP*RC	A2A2	3158	1161	68	54	122	12	12	3	9
A2P2-PP	A2A2	3500	1047	109	63	172	10	8	6	11

Now is the time to set your herd on the path for the FUTURE with elite Polled & A2A2 genetics from Vogue. No more excuses – this is one New Year's Resolution to keep! After all who really likes dehorning calves?

SEXED semen available on all these bulls to accelerate your genetic goals!



905-866-7800 • info@voguedcattle.com 

Available in Canada from

